

# Plat of Survey

Being a part of the North half (1/2) of the Northeast Fractional quarter (1/4) of Section 6, Township 4 North, Range 1 East, Hicksville Township, Defiance County, Ohio.

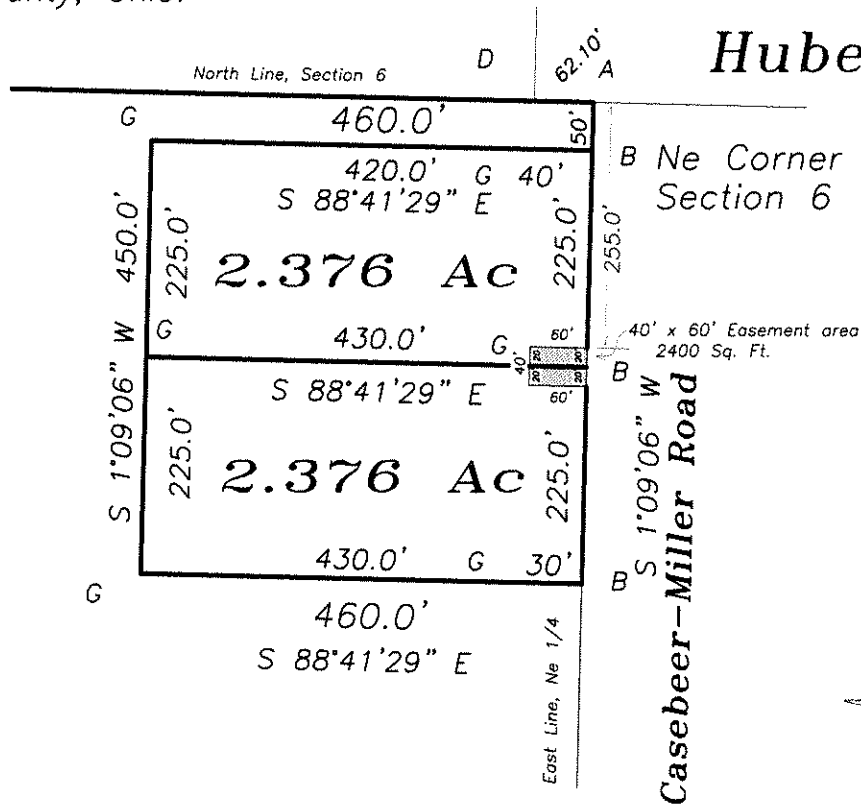

FOR: JAMES L. CALVIN  
 OR 10, PAGE 801  
 VOL 245, Pg. 444

- A- Iron pin found.
- B- Mag nail set.
- D- Capped iron pin found.
- G- 5/8" capped iron pin set.



I hereby certify that I did perform this survey and that it is correct to the best of my knowledge and belief.

\_\_\_\_\_  
 Thomas J. Henry  
 Registered Surveyor No. 6787

