

Plat of Survey

Being a part of the Northwest fractional quarter (1/4) of Section 6, Township 4 North, Range 1 East, Hicksville Township; also being a part of the Southwest fractional quarter (1/4) of Section 31, Township 5 North, Range 1 East, Milford Township, Defiance County, Ohio.

For... Melvin Steury
Leon Steury
Samuel Edward Steury

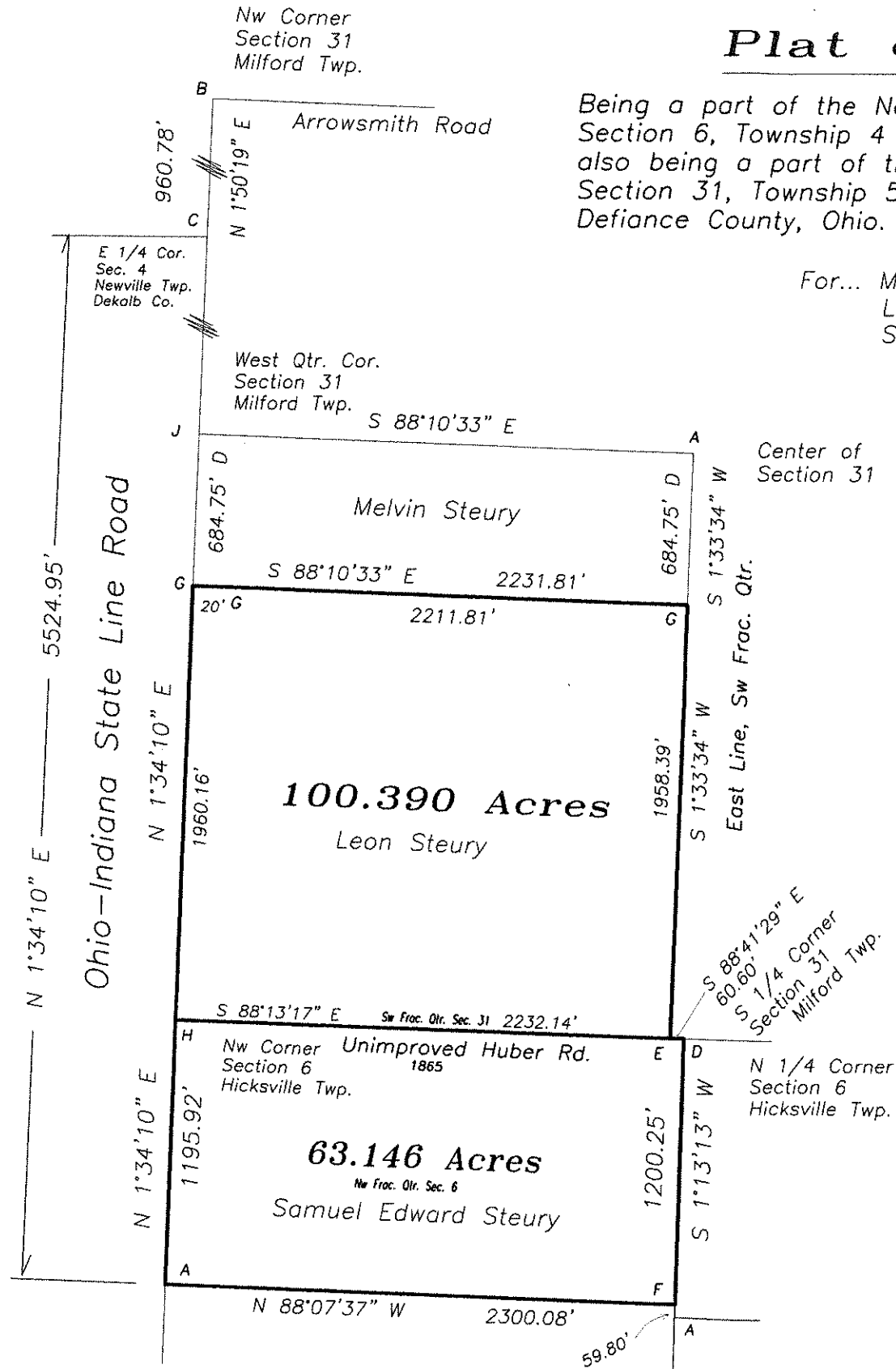

Legend

- A- Capped iron pin found.
- B- Defiance Co. monument found.
- C- Iron pipe found.
- D- 4" capped iron post found.
- E- Wood corner post found.
- F- Capped iron pin set in rotted corner post hole found.
- G- 5/8" capped iron pin set.
- H- Dug for stone did not locate, set 5/8" capped iron pin at set corner. (Survey Vol. 12-6-01)
- J- 5/8" capped iron pin set at 1/2 of Mile distance.

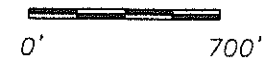

I hereby declare that I did perform this survey and that it is correct to the best of my knowledge and belief.

Thomas J. Henry
8-10-20
Thomas J. Henry
Registered Surveyor No. 6787

