

Plat of Survey

Being a part of the West half (1/2) of the Southeast quarter (1/4) of Section 6, Township 4 North, Range 1 East, Hicksville Township, Defiance County, Ohio.

For... Step Brother Farms, LLC

OR 405 Pg. 349

North line, Southeast Qtr.

S 89°59'30" E

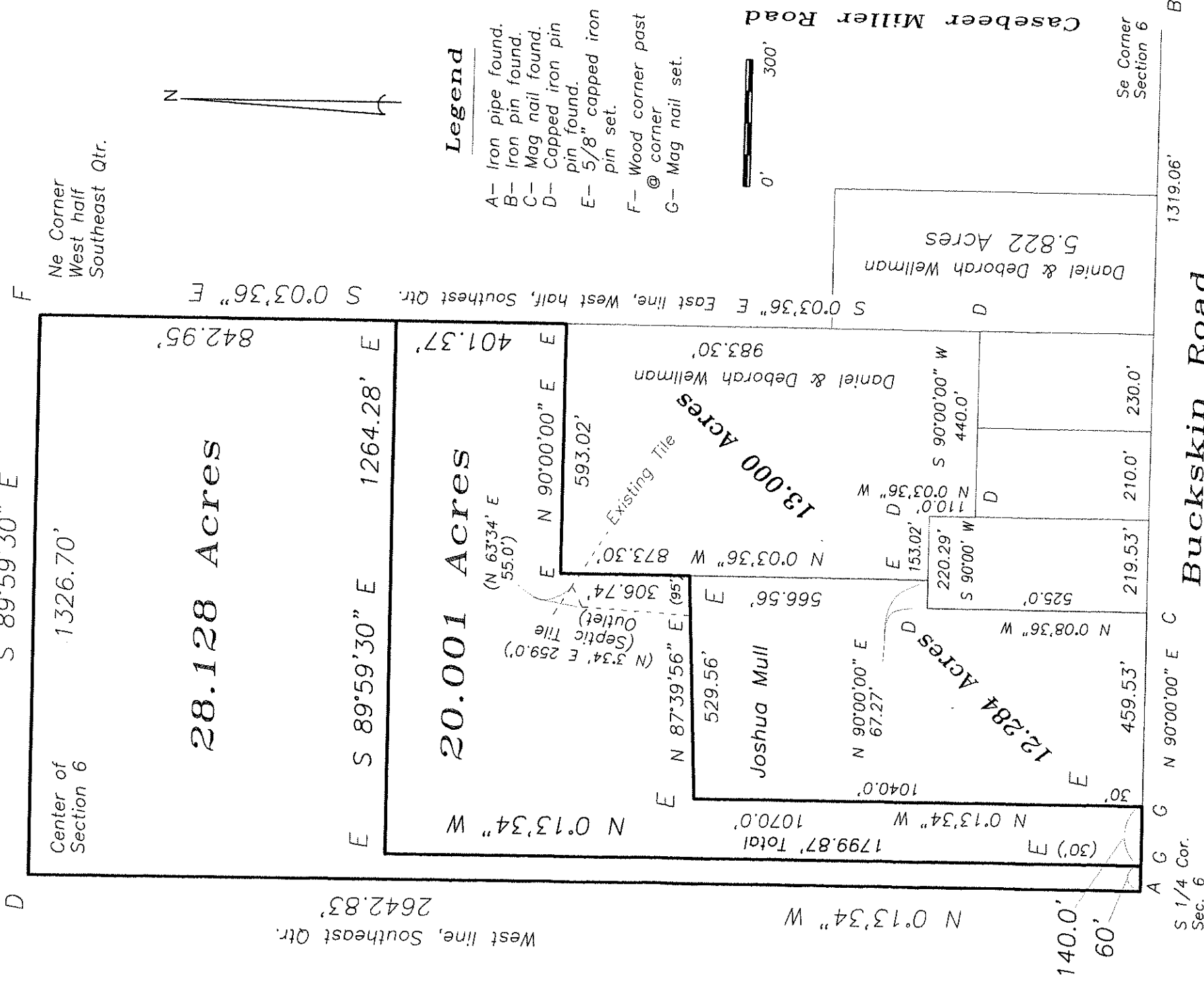

I hereby certify that I did perform this survey and that it is correct to the best of my knowledge and belief.

Thomas J. Henry

Thomas J. Henry
Registered Surveyor No. 6787

