

NOTE: SURVEY BEARINGS BASED ON OHIO NORTH ZONE STATE PLANE COORDINATES OBTAINED FROM THE OHIO DOT VRS NETWORK

THIS SURVEY WAS PERFORMED WITHOUT THE BENEFIT OF A TITLE EXAMINATION BEYOND THE DEED DOCUMENTS CITED ON THE SURVEY DRAWING THERE MAY BE RECORDED OR UN-RECORDED EASEMENTS AND/OR ENCUMBRANCES BENEFITING OR ENCUMBERING THE SURVEYED PROPERTY WHICH ARE NOT SHOWN ON THIS DRAWING.

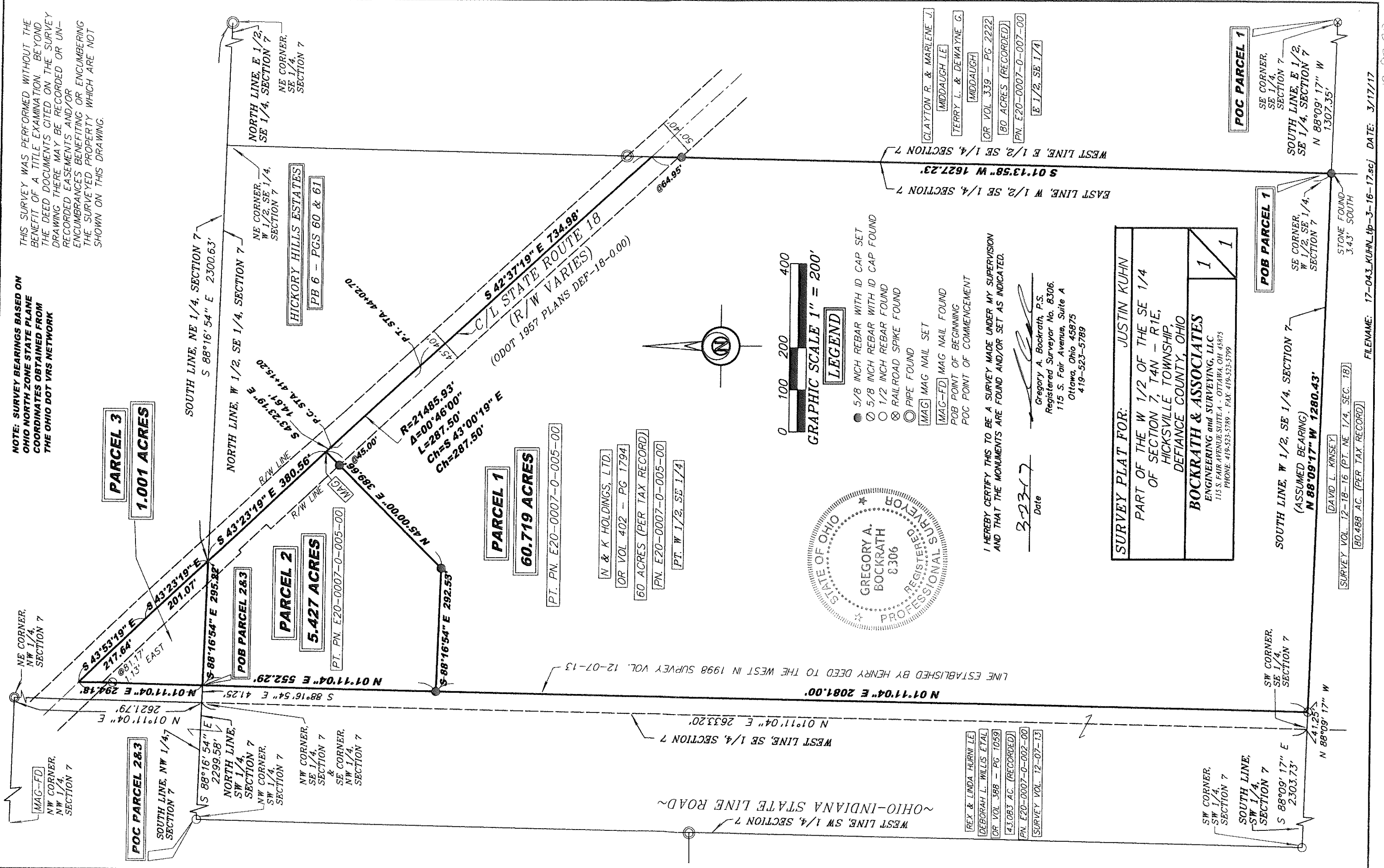

**PARCEL 3**  
1.001 ACRES

**PARCEL 2**  
5.427 ACRES

**PARCEL 1**  
60.719 ACRES

**FOC PARCEL 1**

**POB PARCEL 1**



GRAPHIC SCALE 1" = 200'

- LEGEND**
- 5/8 INCH REBAR WITH ID CAP SET
  - 5/8 INCH REBAR WITH ID CAP FOUND
  - 1/2 INCH REBAR FOUND
  - RAILROAD SPIKE FOUND
  - PIPE FOUND
  - MAG MAG NAIL SET
  - MAG-FD MAG NAIL FOUND
  - POB POINT OF BEGINNING
  - POC POINT OF COMMENCEMENT

I HEREBY CERTIFY THIS TO BE A SURVEY MADE UNDER MY SUPERVISION AND THAT THE MONUMENTS ARE FOUND AND/OR SET AS INDICATED.

3-23-17 Date  
 Gregory A. Bockrath, P.S.  
 Registered Surveyor No. 8306  
 115 S. Fair Avenue, Suite A  
 Ottawa, Ohio 45875  
 419-523-5789

**SURVEY PLAT FOR:** JUSTIN KUHN  
 PART OF THE W 1/2 OF THE SE 1/4  
 OF SECTION 7, T4N - R1E,  
 HICKSVILLE TOWNSHIP,  
 DEFIANCE COUNTY, OHIO

**BOCKRATH & ASSOCIATES**  
 ENGINEERING and SURVEYING, LLC  
 115 S. FAIR AVENUE SUITE A - OTTAWA, OH 45875  
 PHONE: 419-523-5789 - FAX: 419-523-5799

SOUTH LINE, W 1/2, SE 1/4, SECTION 7  
 (ASSUMED BEARING)  
**N 88°09'17" W 1280.43'**

DAVID L. KINSEY  
 SURVEY VOL. 12-18-16 (PT. NE 1/4, SEC. 18)  
 80.488 AC. (PER TAX RECORD)

FILENAME: 17-043\_KUHN\_tp-3-16-17.scj DATE: 3/17/17

12-07-23