

Plat of Survey

Being a part of the South half (1/2) of the Southwest quarter (1/4) of Section 9, Township 4 North, Range 1 East, Hicksville Township, Defiance County, Ohio.

For... David Raber

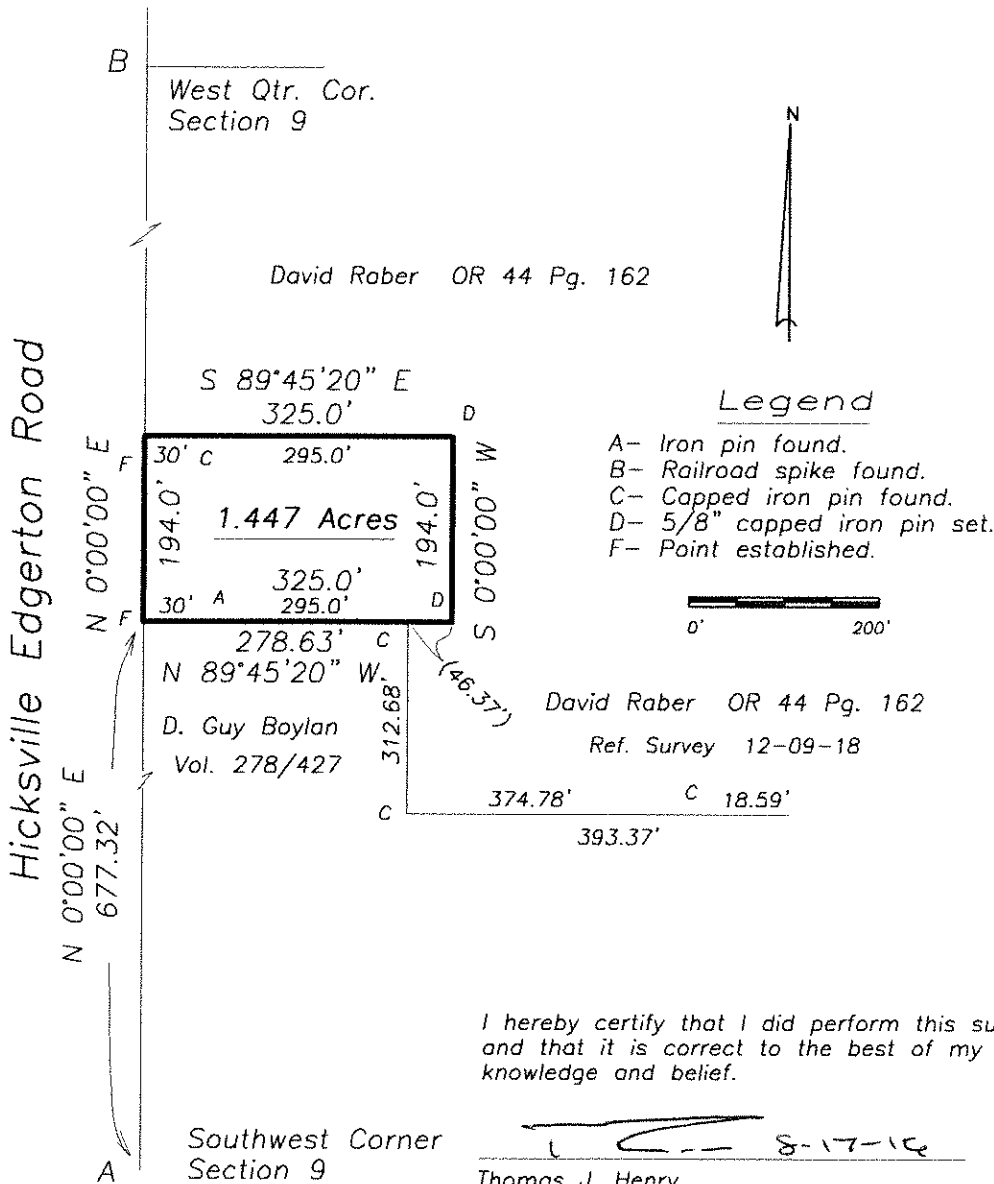

I hereby certify that I did perform this survey and that it is correct to the best of my knowledge and belief.

Thomas J. Henry 8-17-12
 Registered Surveyor No. 6787

