

# Plat of Survey

Being a part of the South half (1/2) of the Southeast quarter (1/4) of Section 9,  
Township 4 North, Range 1 East, Hicksville Township, Defiance County, Ohio.

For... Dennis J. Michael & Marcea E. Michael

OR 24 Pg. 623

East Qtr. Cor.  
Section 9

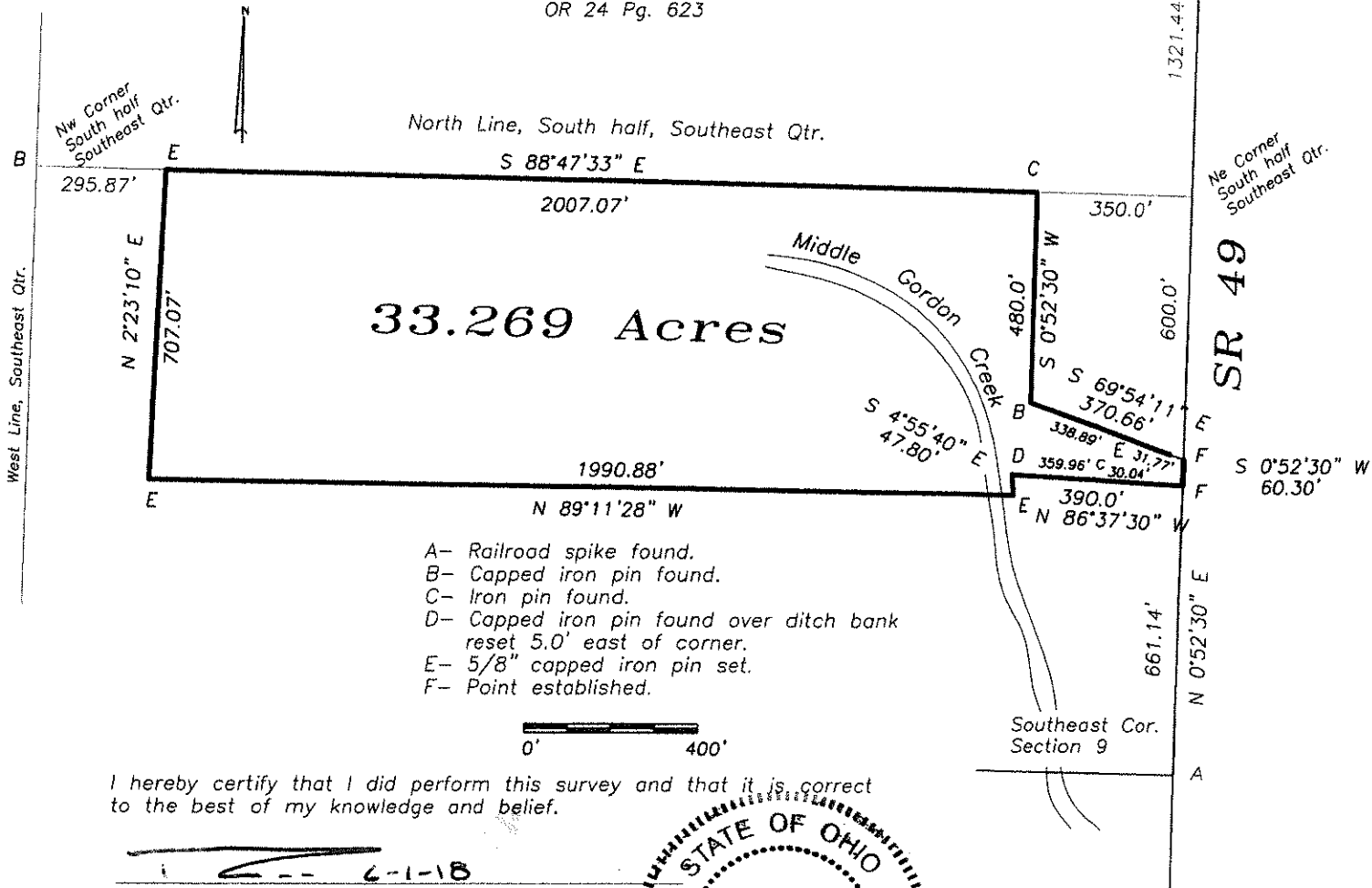

- A- Railroad spike found.
- B- Capped iron pin found.
- C- Iron pin found.
- D- Capped iron pin found over ditch bank  
reset 5.0' east of corner.
- E- 5/8" capped iron pin set.
- F- Point established.



I hereby certify that I did perform this survey and that it is correct  
to the best of my knowledge and belief.

Thomas J. Henry  
Registered Surveyor No. 6787

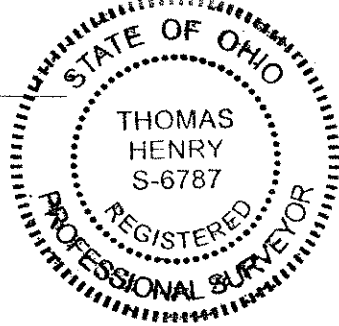

12-09-25