

# Plat of Survey

Being known as the North half (1/2) of the Southeast quarter (1/4) of Section 9,  
Township 4 North, Range 1 East, Hicksville Township, Defiance County, Ohio.

For... Joel E. & Nancy Graber, Trustees

OR 318 Page 2043

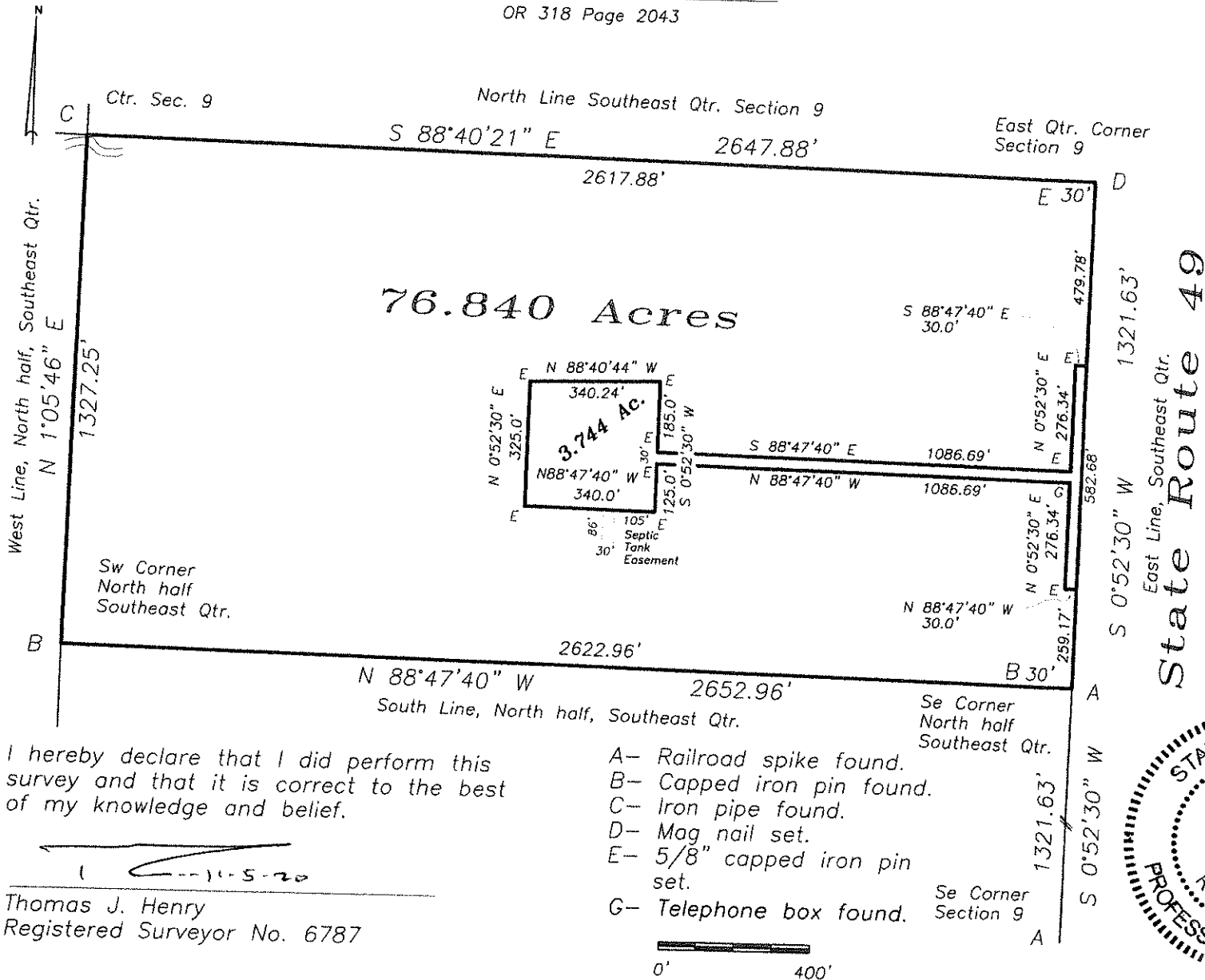

I hereby declare that I did perform this survey and that it is correct to the best of my knowledge and belief.

*(Signature)*

Thomas J. Henry  
Registered Surveyor No. 6787

- A- Railroad spike found.
- B- Capped iron pin found.
- C- Iron pipe found.
- D- Mag nail set.
- E- 5/8" capped iron pin set.
- G- Telephone box found.

