

# Plat of Survey

Being a part of the North half (1/2) of the Southwest quarter (1/4) of Section 10, Township 4 North, Range 1 East, Hicksville Township, Defiance County, Ohio.

Seller... Bryce A. Rohrs  
Buyer... Mark Yoder

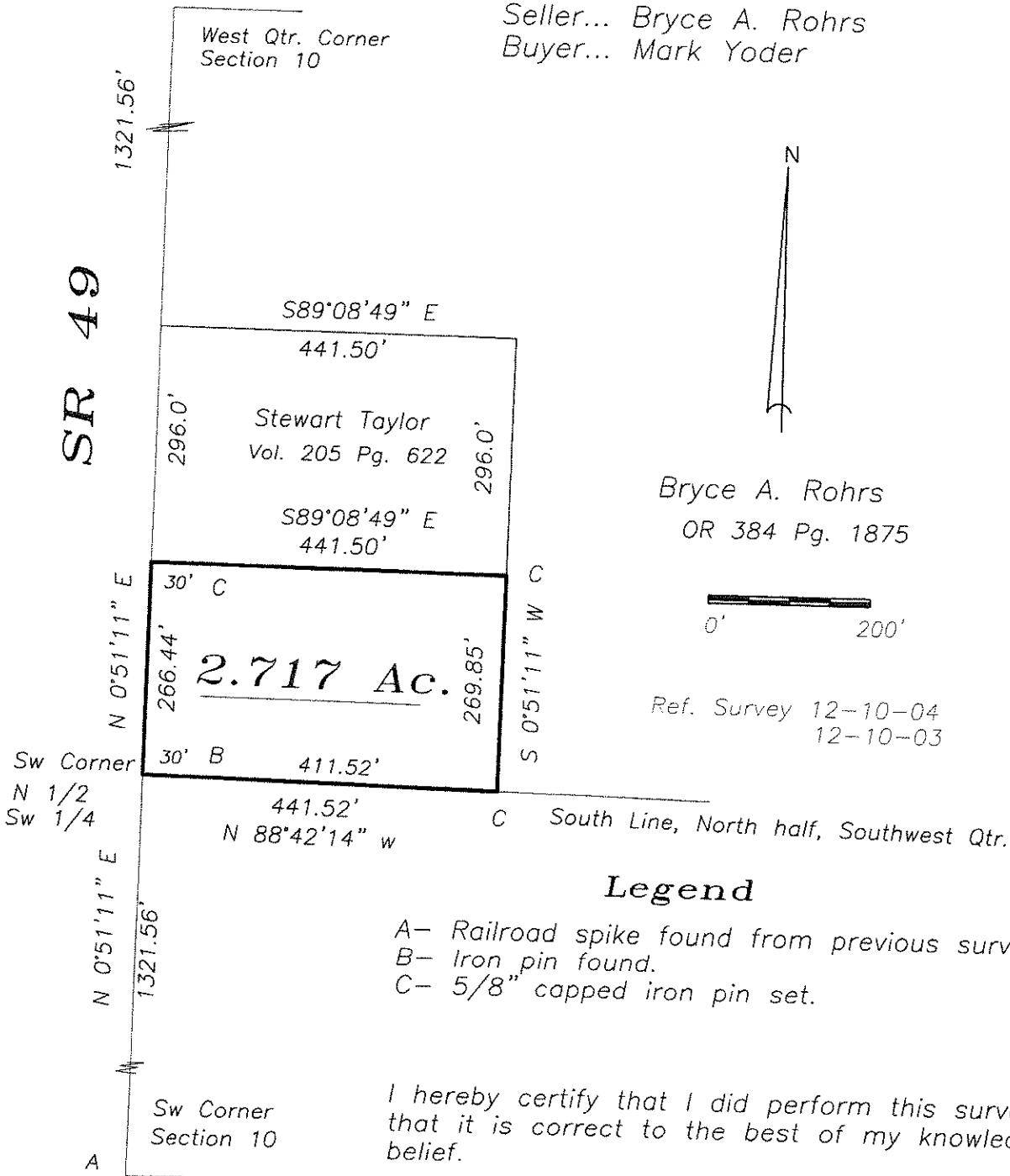

## Legend

- A- Railroad spike found from previous survey.
- B- Iron pin found.
- C- 5/8" capped iron pin set.

I hereby certify that I did perform this survey and that it is correct to the best of my knowledge and belief.

7-1-23-01  
Thomas J. Henry  
Registered Surveyor No. 6787

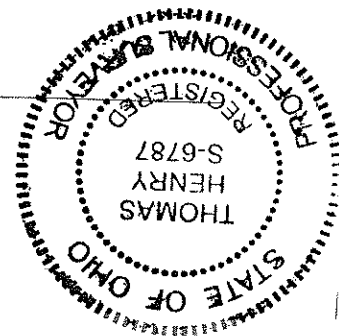

12-10-09