

# Plat of Survey

Being a part of the West half (1/2) of the Northeast quarter (1/4) of Section 15, Township 4 North, Range 1 East, Hicksville Township, Defiance County, Ohio.

For... Barbara J. Rohrs

OR 336 Pg. 2821

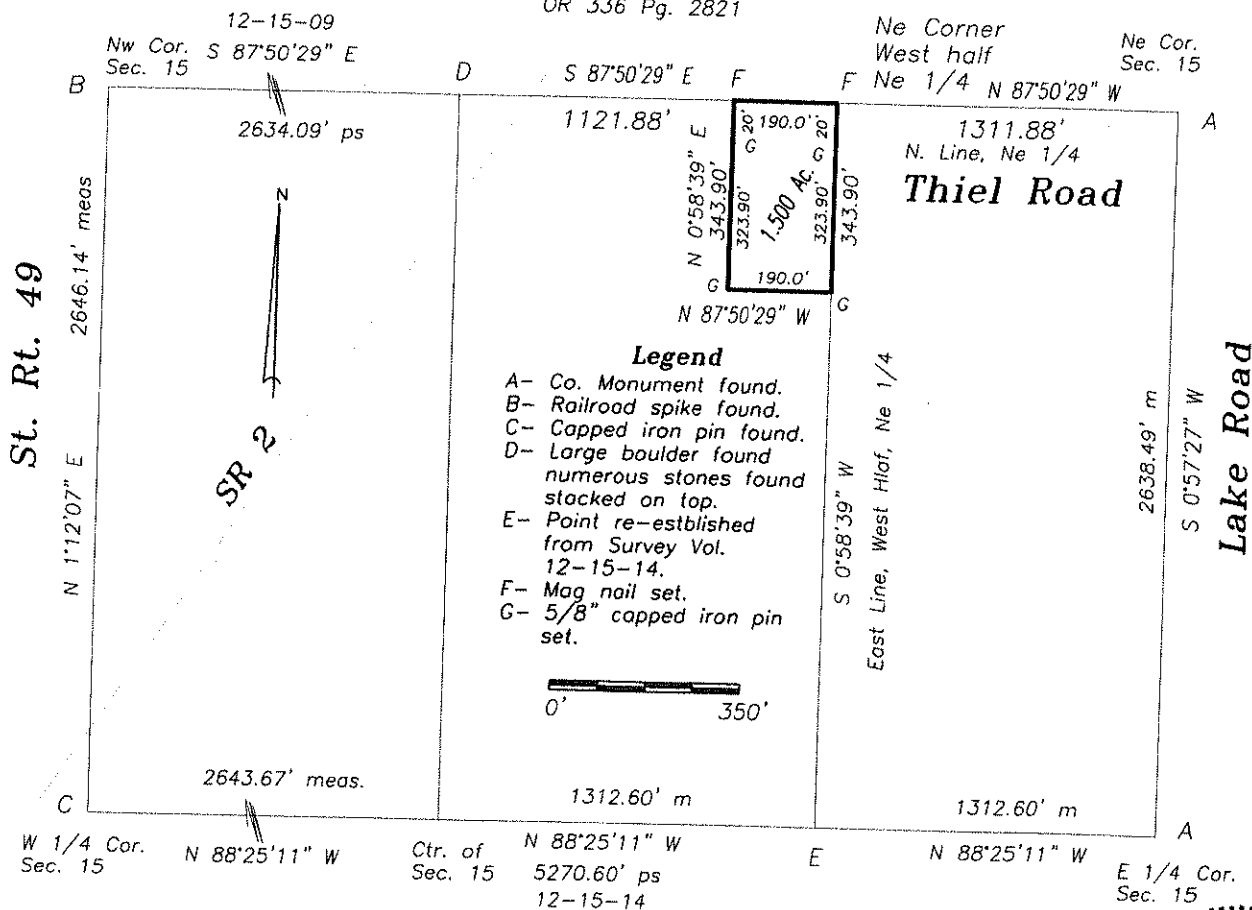

I hereby certify that I did perform this survey and that it is correct to the best of my knowledge and belief.

1 5-30-19  
 Thomas J. Henry  
 Registered Surveyor No. 6787

