

Plat of Survey

For... Jeffrey L. Green

OR 415 Pg. 1915 Gordon Creek
Subd.

50.09'

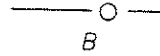

Being a part of the South half
(1/2) of the Northeast quarter (1/4)
of Section 16, Township 4 North,
Range 1 East, Hicksville Township,
Defiance County, Ohio.

Legend

- A- Iron pipe found over stone, 12" deep set capped iron pin over pipe.
- B- Iron pipe found in concrete.
- C- 5/8" capped iron pin set.

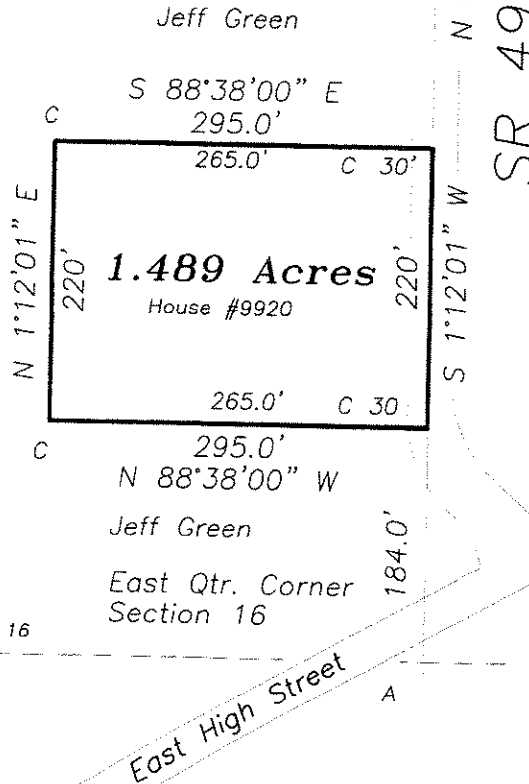

South Line, Northeast Qtr. Section 16

I hereby certify that I did perform this survey and that it is correct to the best of my knowledge and belief.

Thomas J. Henry
Registered Surveyor No. 6787

