

Plat of Survey

Being a part of the North 30 acres of the South half (1/2) of the Northwest Fractional quarter (1/4) and a part of the Southwest quarter (1/4) of the Northeast quarter (1/4) all in Section 18, Township 4 North, Range 1 East, Hicksville Township, Defiance County, Ohio.

For... Kenneth E. Rodocker & Sandra S. Rodocker
OR 359 Pg. 0197

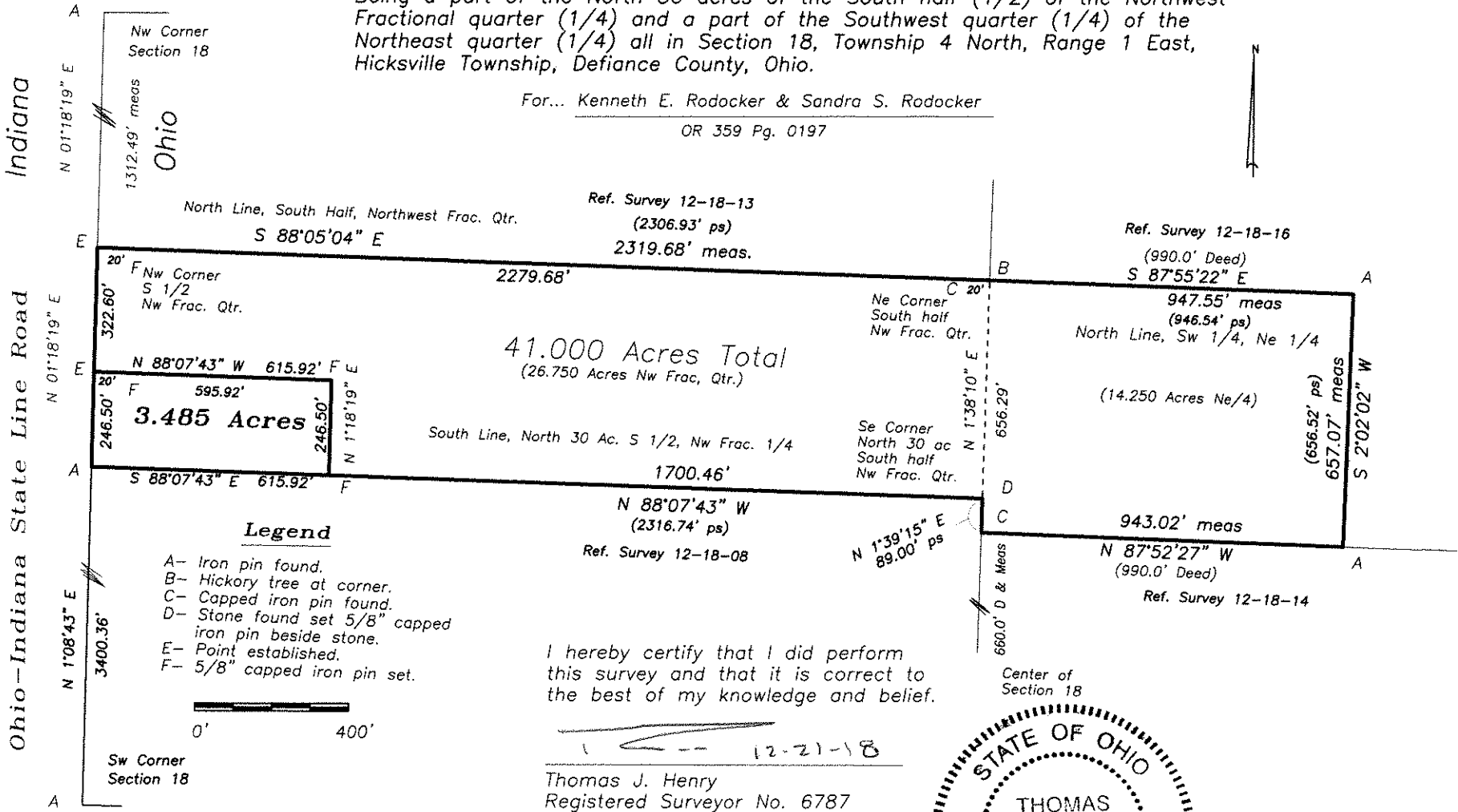

I hereby certify that I did perform this survey and that it is correct to the best of my knowledge and belief.

12-21-18
Thomas J. Henry
Registered Surveyor No. 6787

