

MITCHELL E. WEATHERHEAD  
 OR VOL 380 - PG 748  
 19.503 AC. (PER TAX RECORD)  
 PN. E20-0018-0-013-00

**1.000 AC.**  
 PART PN. E20-0018-0-013-00

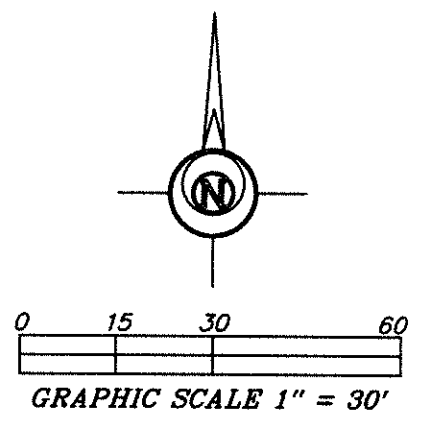

**LEGEND**

- 5/8 INCH REBAR WITH ID CAP SET
- 5/8 INCH REBAR FOUND
- ⊗ RAILROAD SPIKE FOUND
- MAGS MAG NAIL SET
- POB POINT OF BEGINNING
- POC POINT OF COMMENCEMENT

**NOTE: SURVEY BEARINGS BASED ON OHIO NORTH ZONE STATE PLANE COORDINATES OBTAINED FROM THE OHIO DOT VRS NETWORK**

THIS SURVEY WAS PERFORMED WITHOUT THE BENEFIT OF A TITLE EXAMINATION. BEYOND THE DEED DOCUMENTS CITED ON THE SURVEY DRAWING THERE MAY BE RECORDED OR UNRECORDED EASEMENTS AND/OR ENCUMBRANCES BENEFITING OR ENCUMBERING THE SURVEYED PROPERTY WHICH ARE NOT SHOWN ON THIS DRAWING.

**SURVEY REFERENCES:**  
 12-18-23  
 12-19-06

SW COR.,  
 SE 1/4,  
 SEC. 18

SE COR.,  
 SE 1/4,  
 SEC. 18

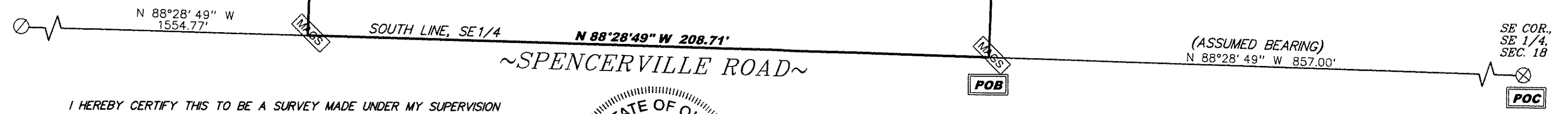

I HEREBY CERTIFY THIS TO BE A SURVEY MADE UNDER MY SUPERVISION AND THAT THE MONUMENTS ARE FOUND AND/OR SET AS INDICATED.

1-26-23  
 Date

Seth D. Schroeder  
 Seth D. Schroeder, P.S.  
 Registered Surveyor No. 8784  
 115 S. Fair Avenue, Suite A  
 Ottawa, Ohio 45875  
 419-523-5789

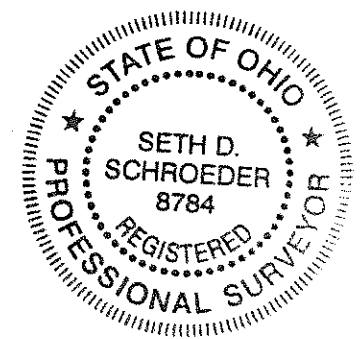

SURVEY PLAT FOR: MITCHELL WEATHERHEAD	
PART OF THE EAST HALF OF THE SOUTHEAST QUARTER OF SECTION 18, T4N-R1E, HICKSVILLE TOWNSHIP, DEFIANCE COUNTY, OHIO	
12-18-29	
<b>BOCKRATH &amp; ASSOCIATES</b> ENGINEERING and SURVEYING, LLC 115 S. FAIR AVENUE, SUITE A - OTTAWA, OH 45875 PHONE: 419-523-5789 - FAX: 419-523-5799	
1	1