

LEGEND

- 5/8 INCH REBAR WITH ID CAP SET
- 5/8 INCH REBAR WITH ID CAP FOUND
- 5/8 INCH REBAR FOUND
- ⊙ MAG MAG NAIL SET
- POB POINT OF BEGINNING
- POC POINT OF COMMENCEMENT

LINE TABLE (EASEMENT)

L1	N 87°13'52" W	612.00'
L2	N 01°21'54" E	30.01'
L3	S 87°13'52" E	612.00'

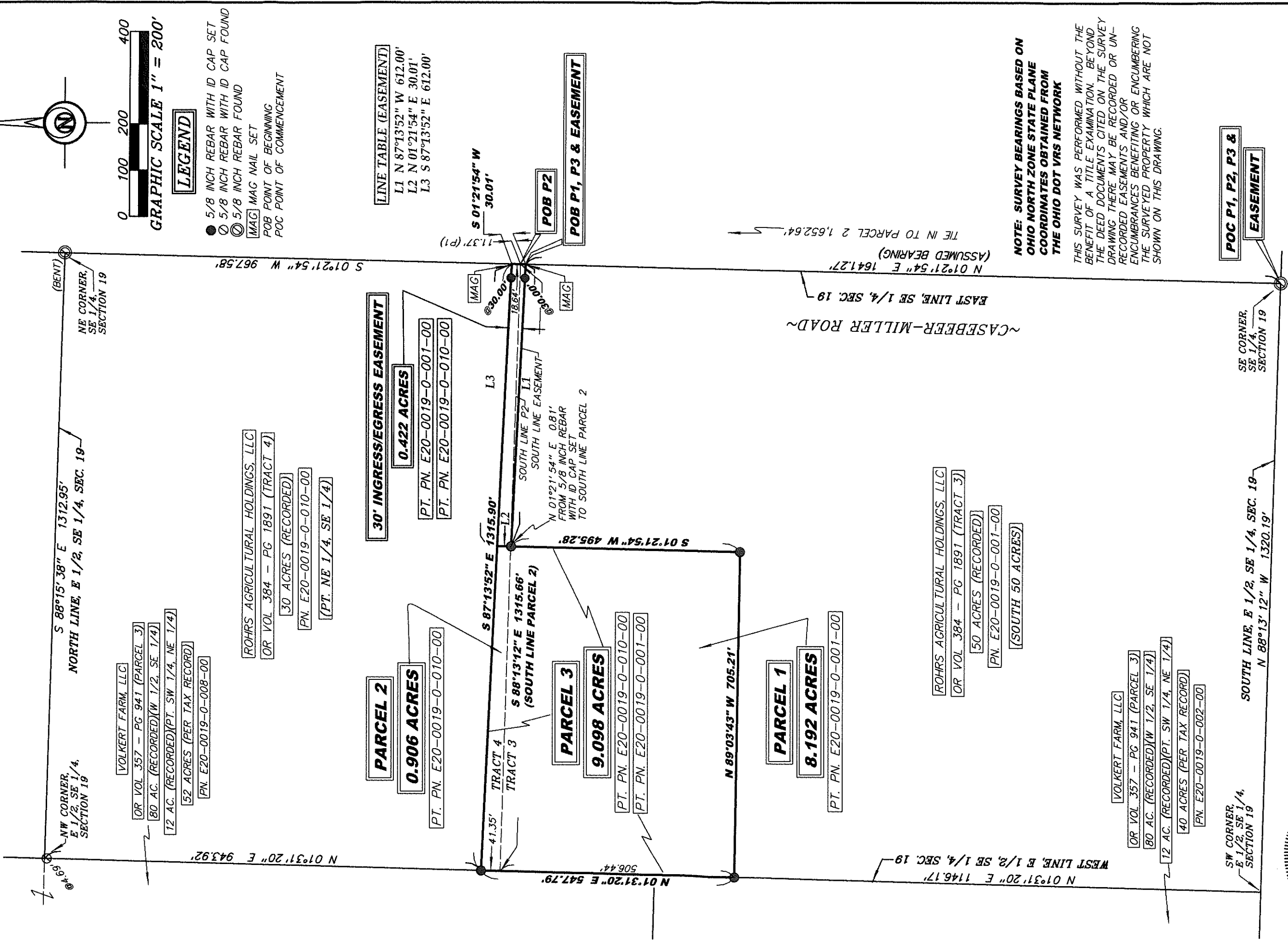

NOTE: SURVEY BEARINGS BASED ON OHIO NORTH ZONE STATE PLANE COORDINATES OBTAINED FROM THE OHIO DOT VRS NETWORK

THIS SURVEY WAS PERFORMED WITHOUT THE BENEFIT OF A TITLE EXAMINATION. BEYOND THE DEED DOCUMENTS CITED ON THE SURVEY DRAWING THERE MAY BE RECORDED OR UNRECORDED EASEMENTS AND/OR ENCUMBRANCES BENEFITING OR ENCUMBERING THE SURVEYED PROPERTY WHICH ARE NOT SHOWN ON THIS DRAWING.

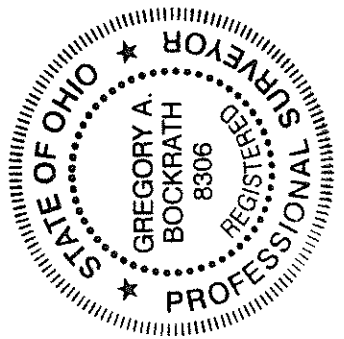

I HEREBY CERTIFY THIS TO BE A SURVEY MADE UNDER MY SUPERVISION AND THAT THE MONUMENTS ARE FOUND AND/OR SET AS INDICATED.

Gregory A. Bockrath
 Date
 Gregory A. Bockrath, P.S.
 Registered Surveyor No. 8306.
 115 S. Fair Avenue, Suite A
 Ottawa, Ohio 45875
 419-523-5789

SURVEY PLAT FOR: GREG MILLER
 PART OF THE E 1/2 OF THE SE 1/4
 OF SECTION 19, T4N - R1E,
 HICKSVILLE TOWNSHIP,
 DEFAANCE COUNTY, OHIO

BOCKRATH & ASSOCIATES
 ENGINEERING and SURVEYING, LLC
 115 S. FAIR AVENUE SUITE A - OTTAWA, OH 45875
 PHONE: 419-523-5789 - FAX: 419-523-5799

1/1