

SURVEY OF PART OF THE SOUTHWEST QUARTER
OF THE NORTHWEST QUARTER, SECTION 20,
T-4 N, R-1 E, HICKSVILLE TOWNSHIP
DEFIANCE COUNTY, OHIO
FOR: CHARLES GIFFHORN

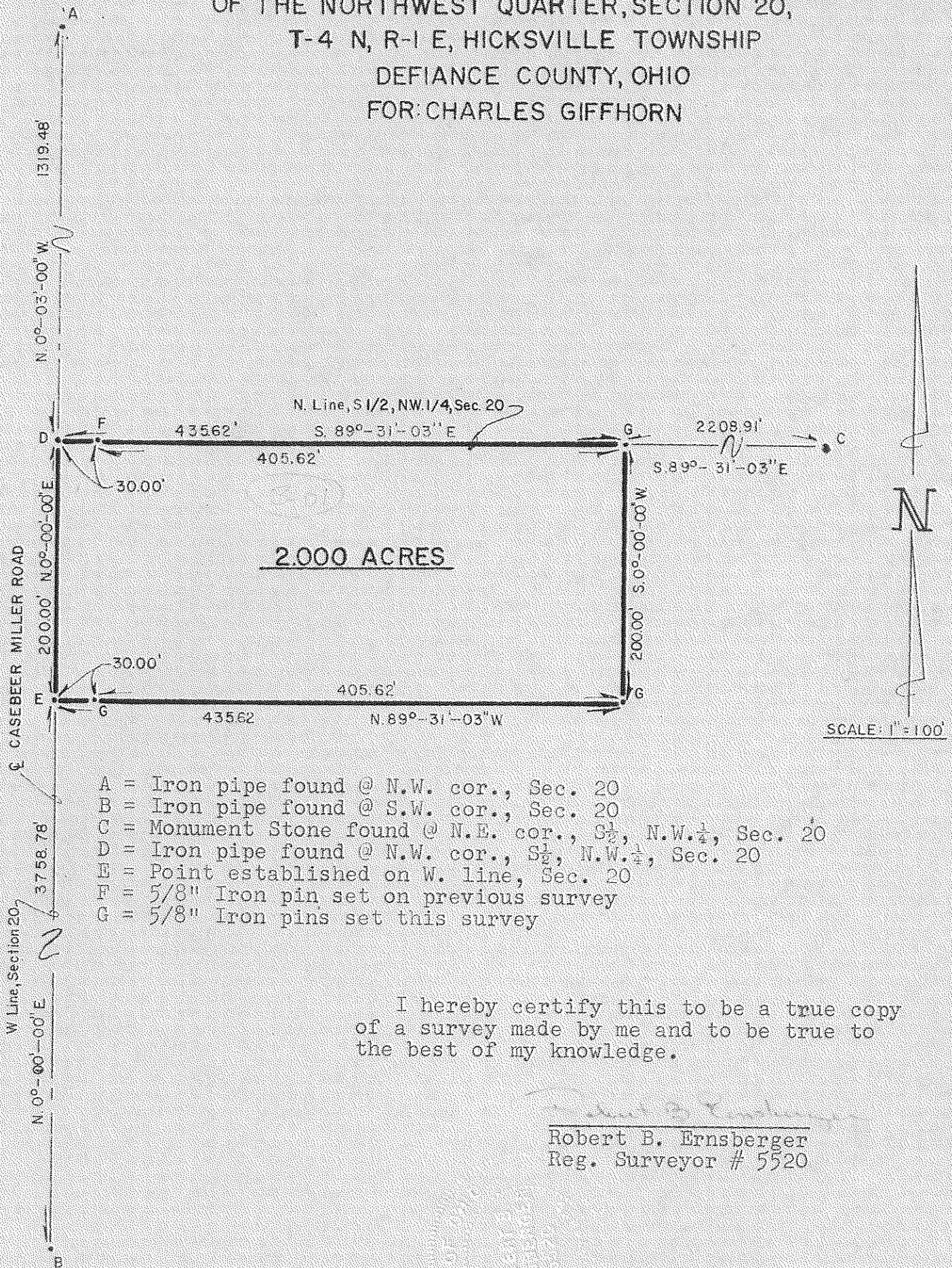

- A = Iron pipe found @ N.W. cor., Sec. 20
- B = Iron pipe found @ S.W. cor., Sec. 20
- C = Monument Stone found @ N.E. cor., $S\frac{1}{2}$, N.W. $\frac{1}{4}$, Sec. 20
- D = Iron pipe found @ N.W. cor., $S\frac{1}{2}$, N.W. $\frac{1}{4}$, Sec. 20
- E = Point established on W. line, Sec. 20
- F = 5/8" Iron pin set on previous survey
- G = 5/8" Iron pins set this survey

I hereby certify this to be a true copy
of a survey made by me and to be true to
the best of my knowledge.

Robert B. Ernsberger
Robert B. Ernsberger
Reg. Surveyor # 5520