

Plat of Survey

Being a part of the Southeast quarter (1/4) of the Southwest quarter (1/4) of Section 20, Township 4 North, Range 1 East, Hicksville Township, Defiance County, Ohio.

For... Larry Haver

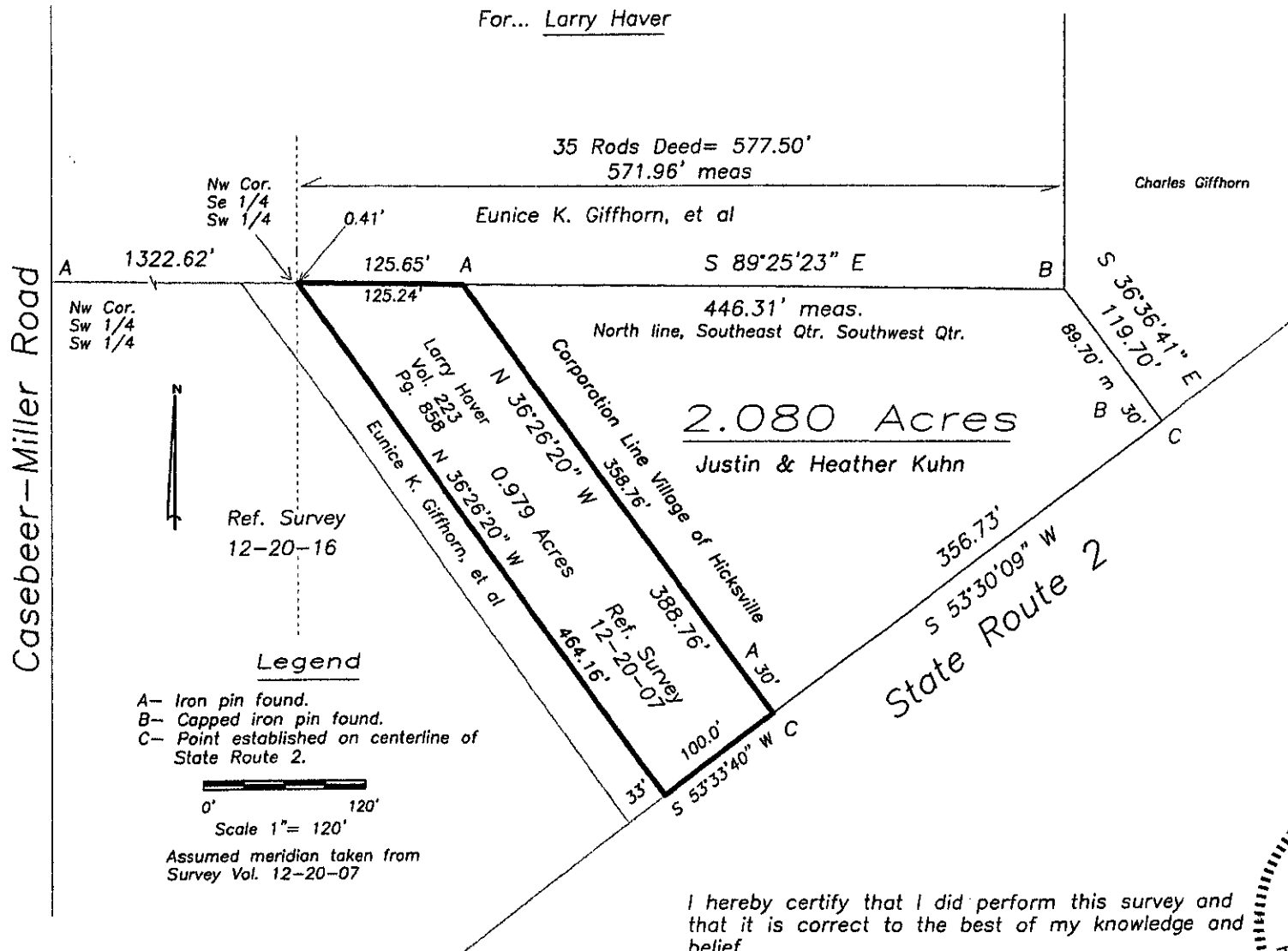

I hereby certify that I did perform this survey and that it is correct to the best of my knowledge and belief.

Thomas J. Henry
Registered Surveyor No. 6787



12-20-27