Plat of Survey

Being a part of the East half (1/2) of the Northwest quarter (1/4) of Section 25, Township 4 North, Range 1 East, Hicksville Township, Defiance County, Ohio.

For... Roger J. Zeedyk, Jr. Trustee
Lois S. Zeedyk, Trustee
OR 367 Pg. 2309

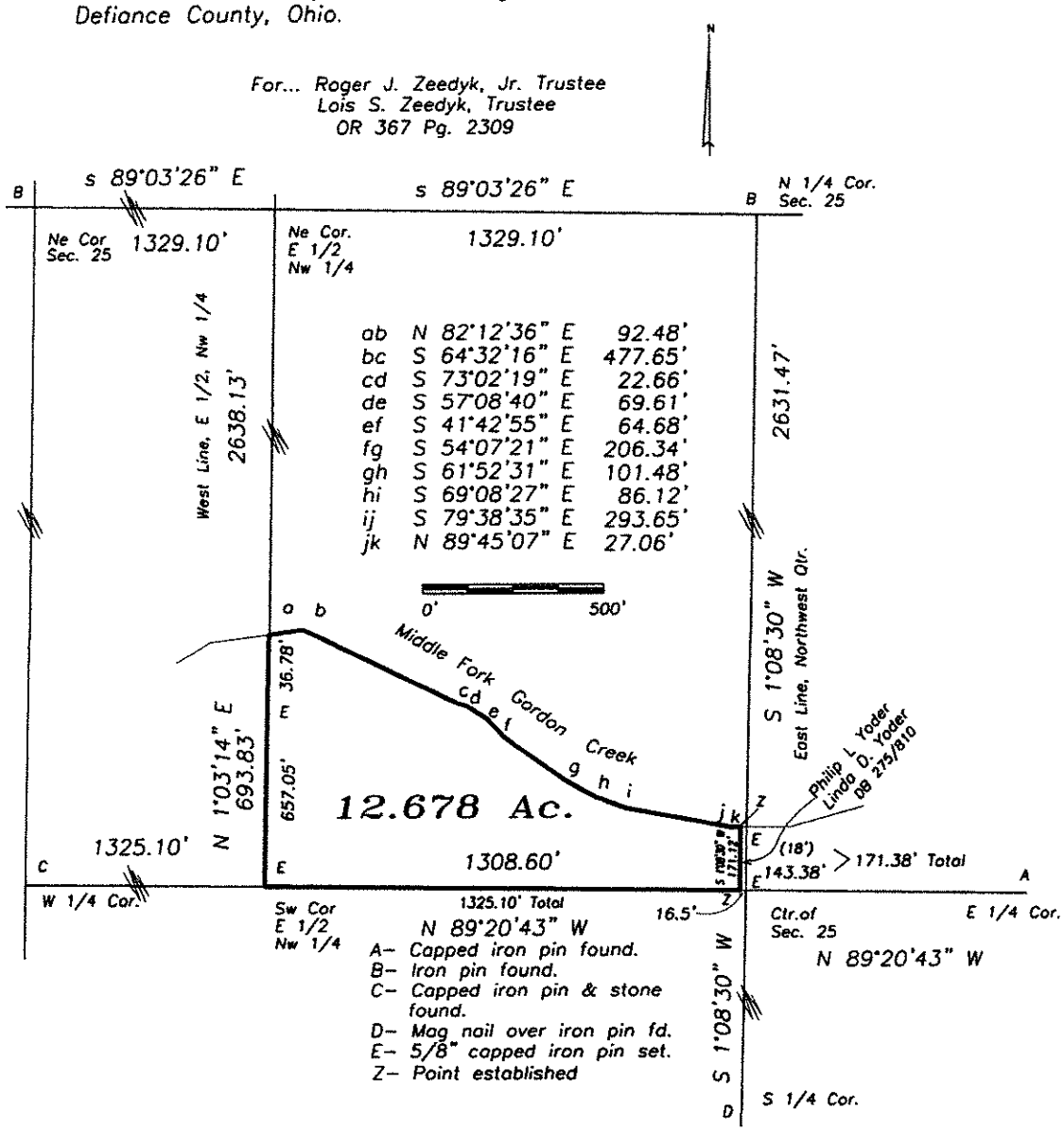

A– Capped iron pin found.
B– Iron pin found.
C– Capped iron pin & stone found.
D– Mag nail over iron pin fd.
E– 5/8" capped iron pin set.
Z– Point established

I hereby declare that I did perform this survey and that it is correct to the best of my knowledge and belief.

8-2-21

Thomas J. Henry
Registered Surveyor No. 6787

STATE OF OHIO
THOMAS
HENRY
S-6787
REGISTERED
PROFESSIONAL SURVEYOR

12-25-12