

Plat of Survey

Being a part of the West three quarters (3/4) of the East half (1/2) of the Southwest quarter (1/4) of Section 26, Township 4 North, Range 1 East, Hicksville Township, Defiance County, Ohio.

For... Steven Timbrook

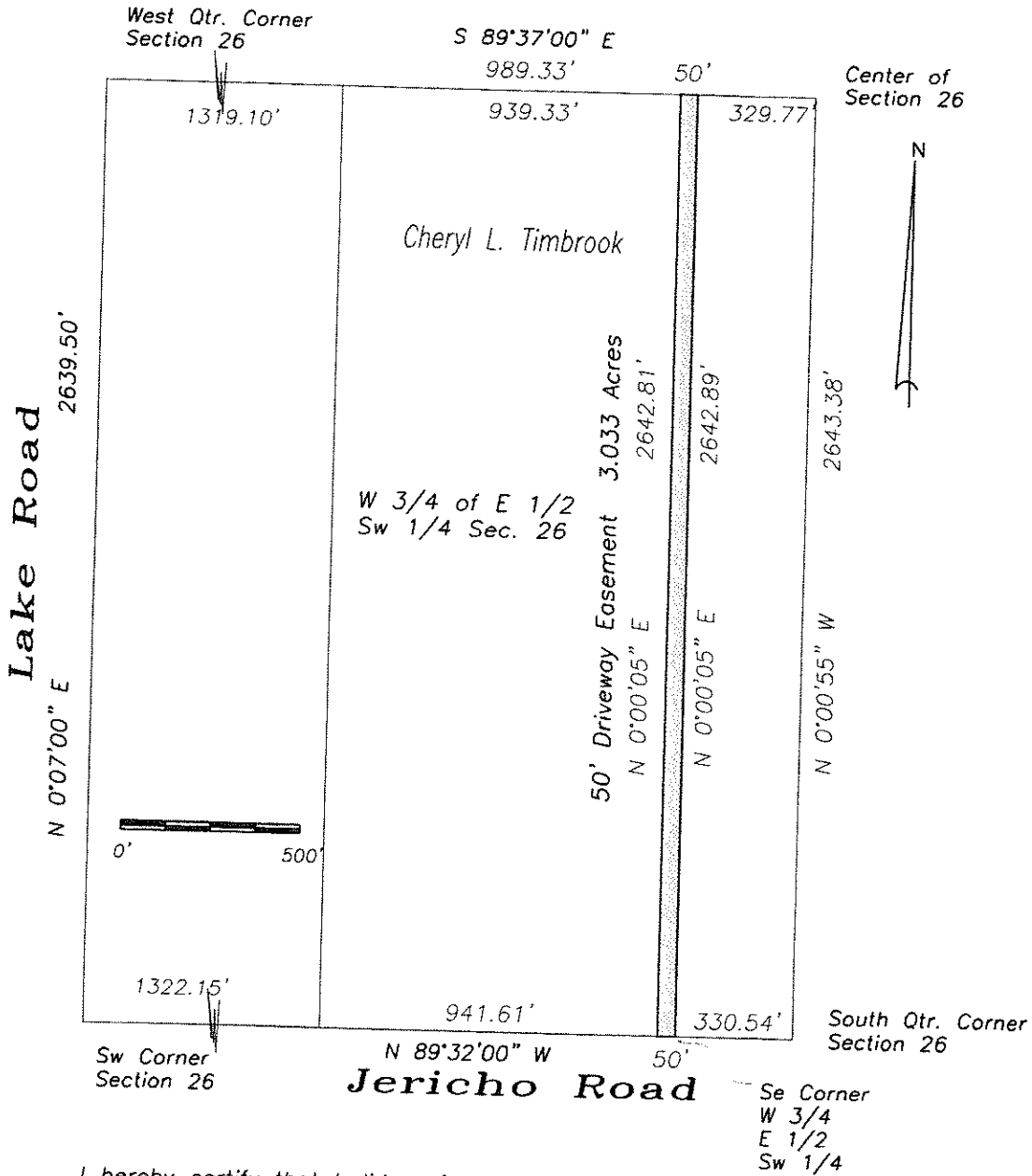

I hereby certify that I did perform this survey and that it is correct to the best of my knowledge and belief.

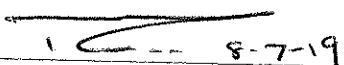

 Thomas J. Henry
 Registered Surveyor No. 6787