

2632.37' Fountain Street RD

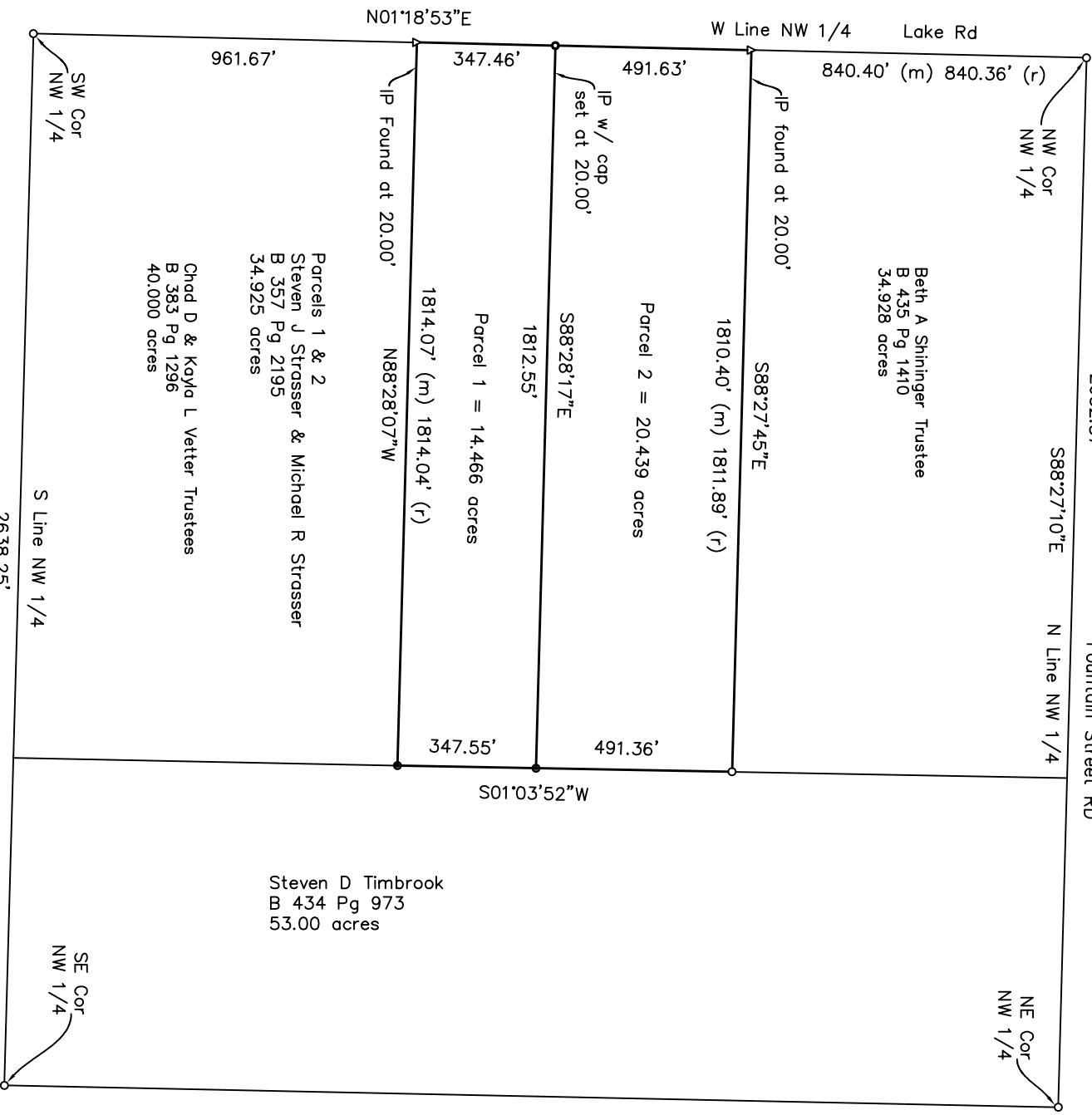

NOTES:
 SURVEY BEARINGS BASED ON OHIO NORTH ZONE STATE PLANE COORDINATES OBTAINED FROM THE OHIO DOT VRS NETWORK.
 A TITLE SEARCH IS RECOMMENDED TO DETERMINE EASEMENTS, RESTRICTIONS AND/OR OTHER ENCUMBRANCES AFFECTING THE PROPERTY SHOWN HEREON

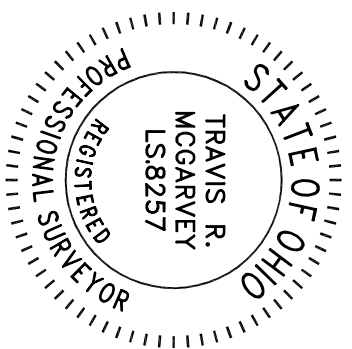
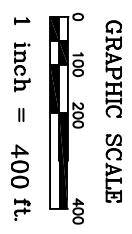
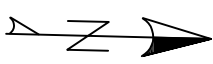

I certify this plat of survey performed on March 9, 2026 to be true and correct to the best of my knowledge and belief.

Travis McGarvey 3/12/2026

Travis McGarvey
 Ohio Registered Surveyor #8257

SURVEY PLAT FOR:
 Chad Vetter

Part of Northwest Quarter (1/4)
 Section 26, T-4-N, R-1-E
 Hicksville Township, Defiance Co. Ohio
 McGarvey Surveying & Engineering, LLC
 14270 Road 123, Poulding, OH 45879
 419-769-0444

- Legend
- Iron Pin Found
 - △ RR Spike Found
 - Mag Nail Set
 - 5/8" Rebar w/ id cap set
 - (m) measured
 - (r) Recorded