

PLAT OF SURVEY

A parcel of land situated in the West Half of Section 28, Town 4 North, Range 1 East, Hicksville Township, Defiance County, Ohio. Located within the North and the East of the First Principal Meridian of the Original Land Subdivisions of Ohio.

N. LINE, SEC. 28

GENERAL OCCUPATION NOTE:

No fences existed along the East, South or North boundaries of this property. All lines of occupation were either agricultural or lawn.

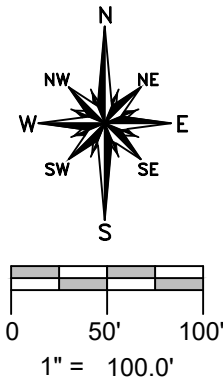

SURVEYED FOR:

Delores A Michael
Deed OR 411 PG 2610

1.349 ACRES
EXISTING BUILDINGS

STATE ROUTE 49

REFERENCE SURVEYS

Volume 12-20-14
Volume 12-28-06
Volume 12-28-07
Volume 12-28-11
Volume 12-28-14

Delores A Michael
Deed OR 411 PG 2925

SW CORNER
SECTION 28

SE COR, SW 1/4,
SECTION 28

SURVEY LEGEND

- Placed 5/8" Rebar w/ Cap
- X Found PK Nail
- Point Established this Survey
- Found Iron Pin or Pipe
- ⊗ Found Railroad Spike

S. LINE, SW 1/4, SEC. 28
JERICO ROAD

Revised: 1-21-23

I HEREBY CERTIFY THAT I HAVE SURVEYED THE PREMISES SHOWN ON THE PLAT ABOVE. ALL DIMENSIONS ARE SHOWN IN FEET AND DECIMALS THEREOF. SINCE THIS SURVEY DOES NOT INCLUDE A TITLE SEARCH, THERE COULD BE EASEMENTS OR OTHER ENCUMBRANCES UPON THE LAND WHICH ARE NOT SHOWN ON THIS SURVEY PLAT. IF THESE ARE REQUIRED, PLEASE FURNISH THE NECESSARY INFORMATION. THE BEARINGS AND DISTANCES SHOWN ON THE PLAT ABOVE ARE BASED ON STATE PLANE COORDINATES, SPC83, ZONE-OHIO NORTH. THIS SURVEY HAS BEEN RECORDED IN THE DEFIANCE COUNTY SURVEY RECORDS.

Brian M. Wieland

BRIAN M. WIELAND - REGISTERED SURVEYOR NO. 8286

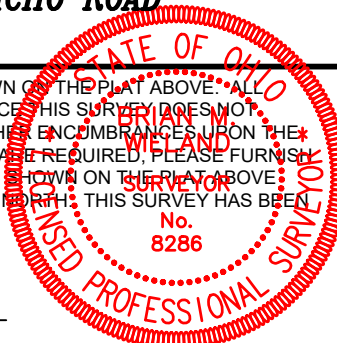

DATE: 12-31-22 JOB: 22-139

**WIELAND SURVEYING
& ENGINEERING, LLC**

14067 COUNTY ROAD 20
WEST UNITY, OH 43570
419-553-0112 VOICE

brian@wielandsurveying.com

12-28-16