

Plat of Survey

Being a part of the Northwest quarter (1/4) of Section 28, Township 4 North,
Range 1 East, Hicksville Township, Defiance County, Ohio.

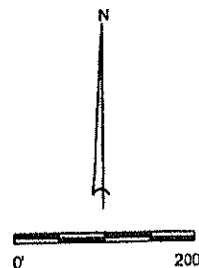
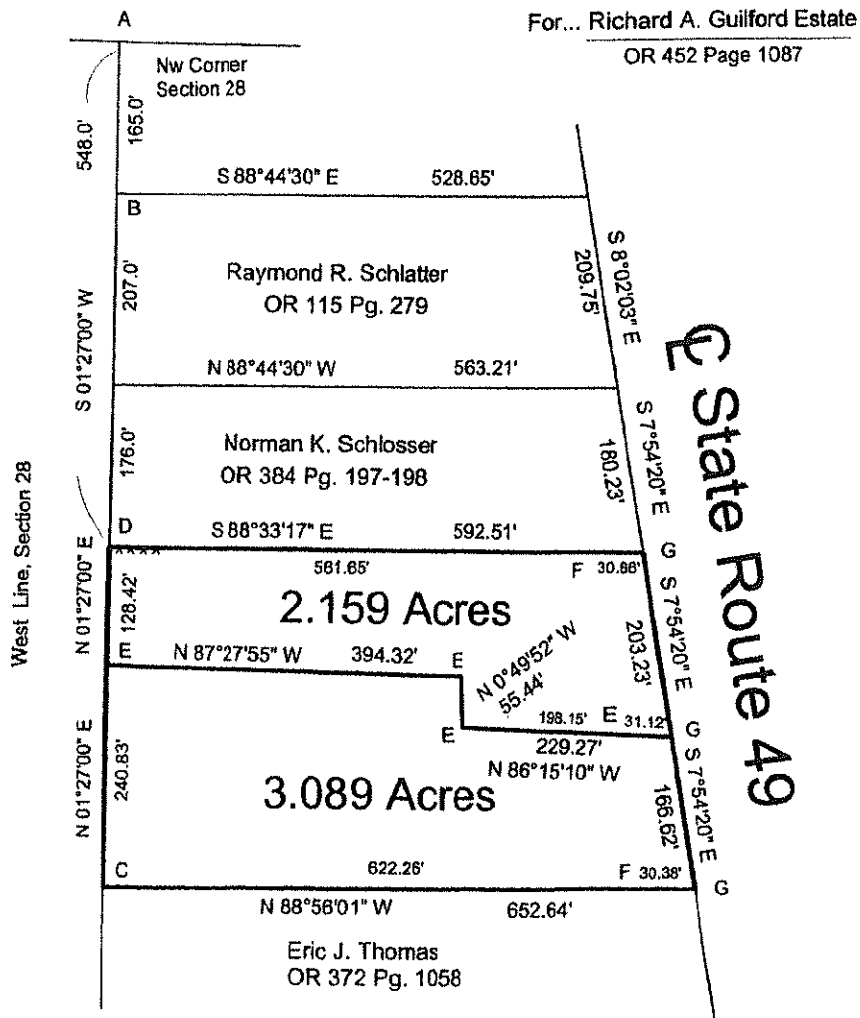

- A- 1" iron pin found.
- B- 5/8" capped iron pin found.
- C- Axle found.
- D- Axle set.
- E- 5/8" capped iron pin set.
- F- 5/8" iron pin found.
- G- Point established.

I hereby declare that I did perform this survey and that it is correct to the best of my knowledge and belief.

Thomas J. Henry
 Thomas J. Henry
 Registered Surveyor No. 6787

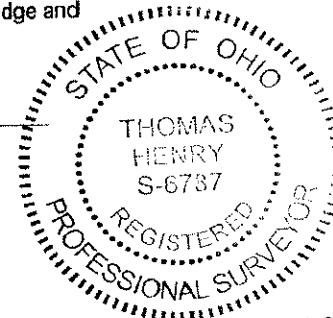

12-28-17