

Plat of Survey

Being a part of the West half (1/2) of the Northeast quarter (1/4) of Section 30, Township 4 North, Range 1 East, Hicksville Township, Defiance County, Ohio.

Seller... Volkert Farm LLC, OR 357 Pg. 941
Buyer... Roger J. Gatchell & Vicki L. Gatchell

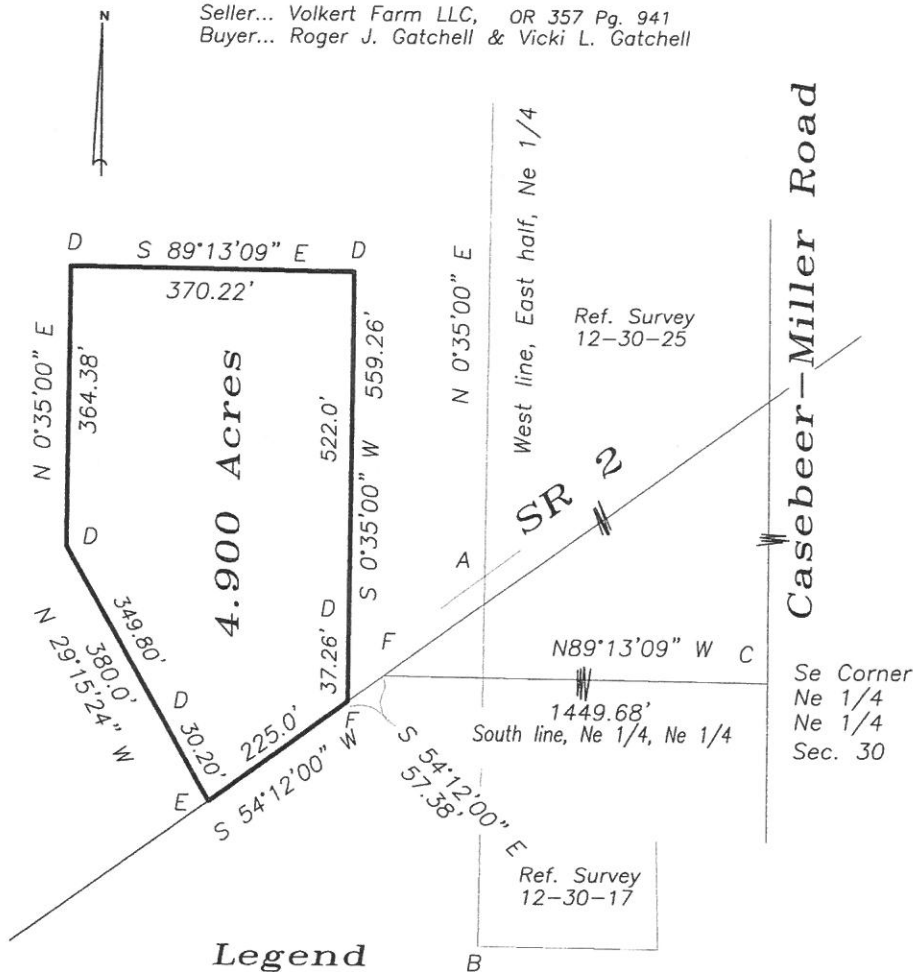

Legend

- A- Capped iron pin found.
- B- Iron pin found.
- C- Railroad spike found.
- D- 5/8" capped iron pin set.
- E- Mag nail set.
- F- Point established.



I hereby certify that I did perform this survey and that it is correct to the best of my knowledge and belief.

Thomas J. Henry
Registered Surveyor No. 6787

