

PARCEL SPLIT SURVEY

A PARCEL OF LAND IN THE SOUTHEAST QUARTER (1/4) OF SECTION 30, TOWN 4 NORTH, RANGE 1 EAST, HICKSVILLE TOWNSHIP, DEFIANCE COUNTY, OHIO.

PREPARED FOR:
GORDON MILLER

DEED REFERENCE:
O.R. 402, PG. 291-294

LEGEND:

- A FOUND STONE
- B FOUND IRON PIN
- C FOUND IRON PIPE
- D FOUND RAILROAD SPIKE
- E SET 5/8"Ø CAPPED REBAR
- F SET MAG NAIL

PARCEL SPLIT AREA
455,657 SQ. FT. OR
10.460 AC.±

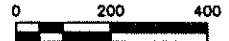
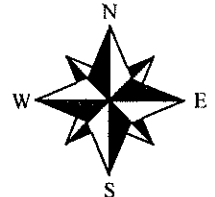

SCALE: 1"=400'
DATE: 03/28/19
PROJECT# 194S03707



P.O. Box 2628
Whitehouse, OH 43571
Phone: (419) 877-0400
Fax: (419) 877-1140

LINE	BEARING	DISTANCE
L1	N 88°04'24" W	310.06'
L2	N 31°05'04" W	16.12'
L3	N 01°30'51" E	105.47'
L4	N 03°08'49" W	71.63'
L5	N 04°34'35" E	66.88'
L6	N 05°58'45" E	8.19'
L7	N 88°17'16" W	198.00'
L8	S 01°27'12" W	220.00'
L9	N 05°58'45" E	16.72'
L10	N 17°45'15" W	24.08'
L11	N 49°59'03" W	39.30'
L12	N 80°21'04" W	31.29'
L13	N 87°50'03" W	120.13'
L14	N 45°18'56" W	34.14'
L15	N 12°43'30" W	25.26'
L16	N 09°58'37" E	91.28'

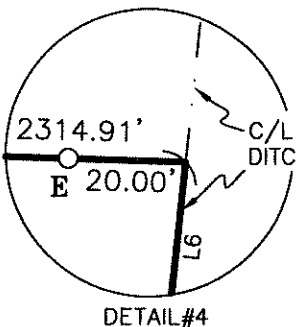
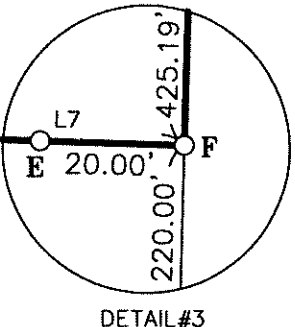
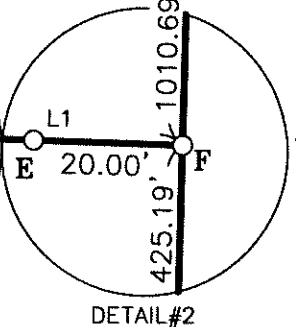
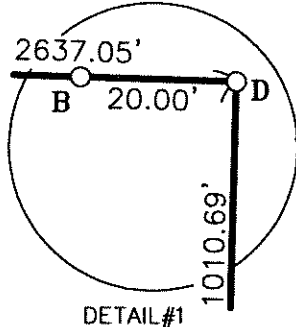
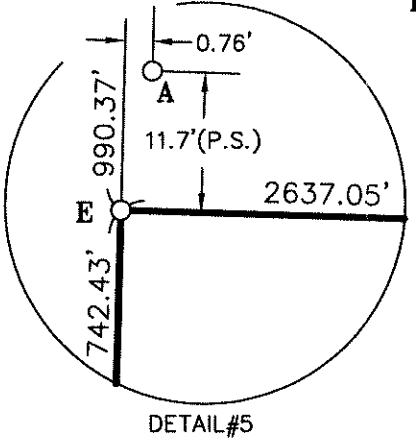
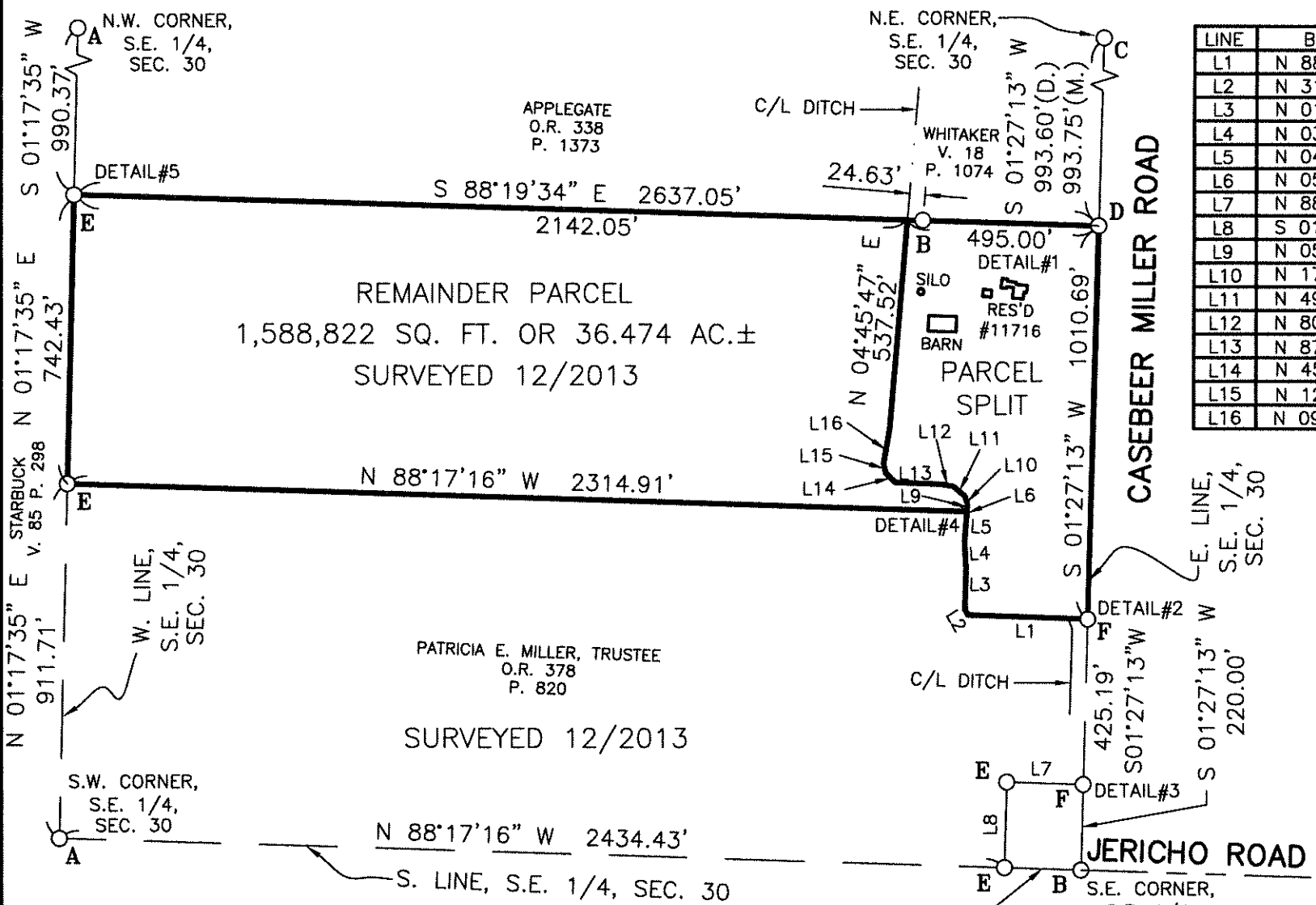

I HEREBY CERTIFY THAT THE INFORMATION SHOWN HEREON IS THE RESULT OF A TRUE AND ACCURATE BOUNDARY SURVEY PERFORMED UNDER MY SUPERVISION DURING MARCH, 2019

[Signature]
DUANE E. HECK
Professional Surveyor No. 7432

