

Plat of Survey

Being a part of the Southwest fractional quarter (1/4) and a part of the Northwest fractional quarter (1/4) of Section 30, Township 4 North, Range 1 East, Hicksville Township, Defiance County, Ohio.

For... Janet Starbuck Estate

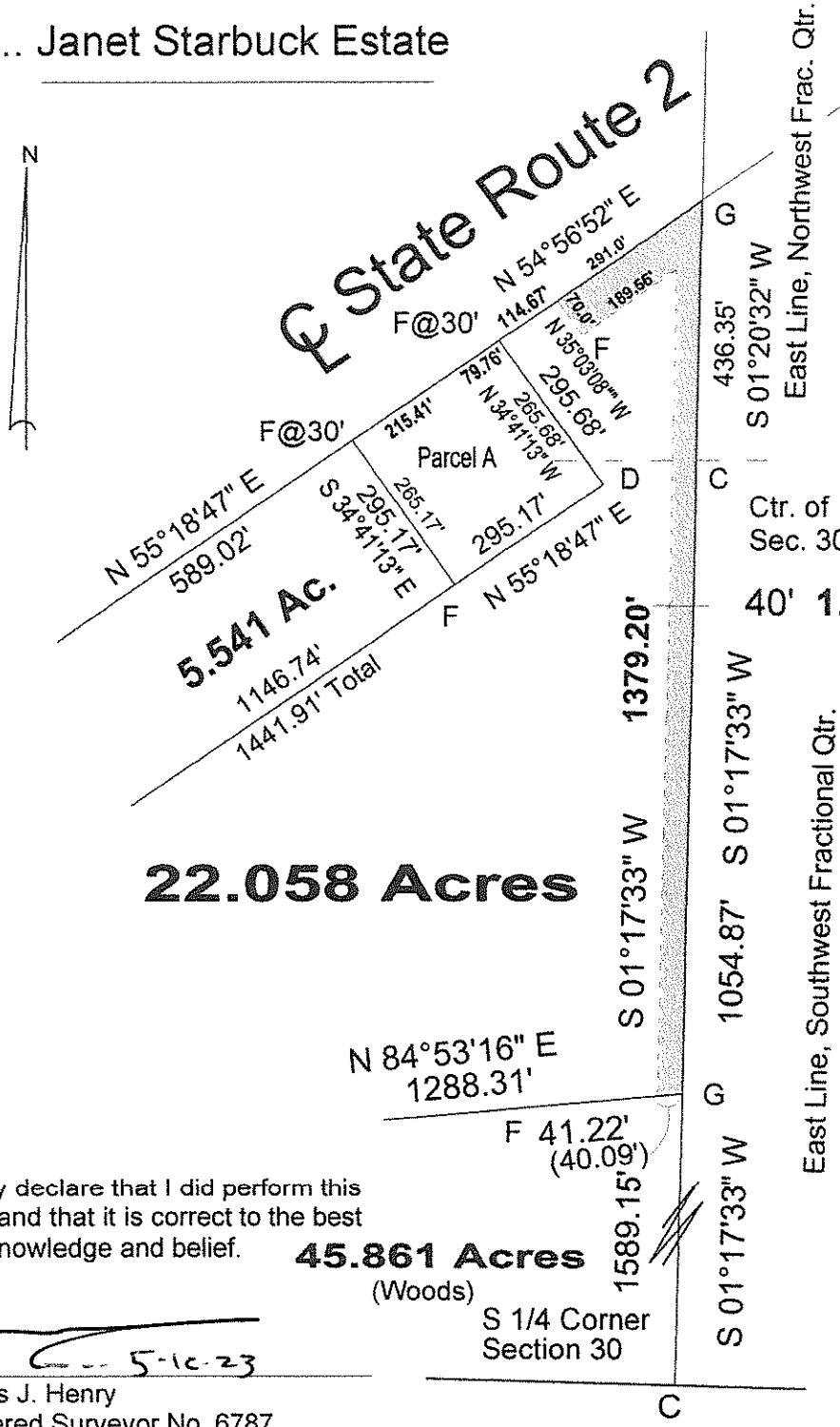

Parcel A:

James E. Starbuck
2.000 acres OR 223 Pg. 1

22.058 Acres

40' 1.700 Acres

45.861 Acres

(Woods)

S 1/4 Corner
Section 30

- A- Iron pin found.
- B- Capped iron pin found northside of wood corner post.
- C- Stone found.
- D- 5/8" iron pin found.
- E- 5/8" capped iron pin found.
- F- 5/8" capped iron pin set.
- G- Point established.



I hereby declare that I did perform this survey and that it is correct to the best of my knowledge and belief.

Thomas J. Henry
5-10-23

Thomas J. Henry
Registered Surveyor No. 6787

