

# Plat of Survey

Being Lot No. 42, 43, & 44 and a Pt. of Lot 13 & Pt. of Lot 14 of Edgerton's Outlots and a part of Lot No. 39 of the Auditor's Plat of Lots and a part of the vacated alley all located in the North half (1/2) of the Northeast quarter (1/4) of Section 20, Village of Hicksville, Defiance County, Ohio.

For... Lester Yoder & Lenare Yoder

Vol. 384 Page 1160

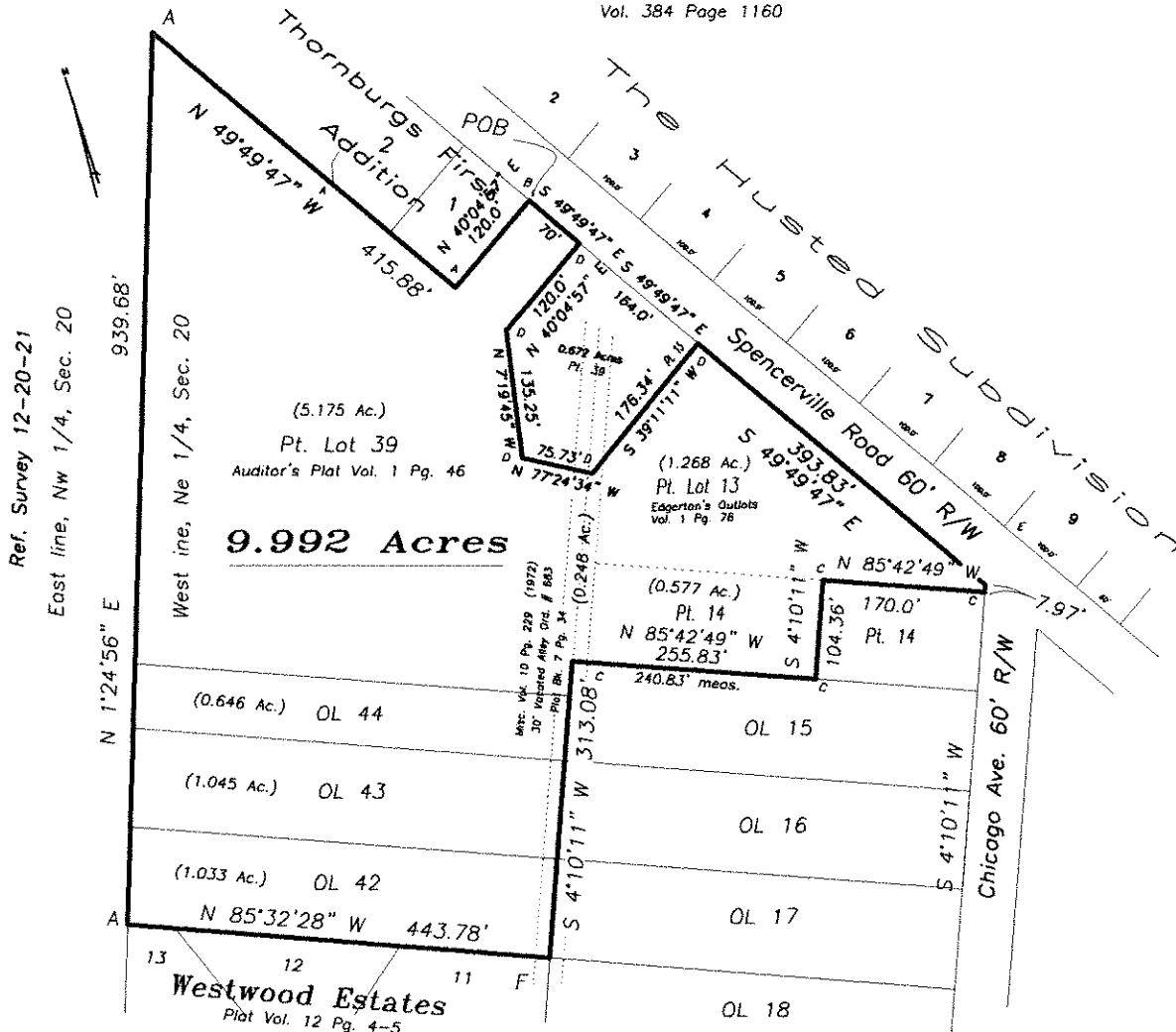

Ref. Survey 12-20-21

East line, Nw 1/4, Sec. 20

West line, Ne 1/4, Sec. 20

9.992 Acres

**Westwood Estates**  
Plat Vol. 12 Pg. 4-5

**Legend**

- A- Iron pin found.
- B- Iron pin & concrete monument found.
- C- Capped iron pin found.
- D- 5/8" capped iron pin set.
- E- Iron pipe found.
- F- Point established.

I hereby certify that I did perform this survey and that it is correct to the best of my knowledge and belief.

3-6-17  
 Thomas J. Henry  
 Registered Surveyor No. 6787

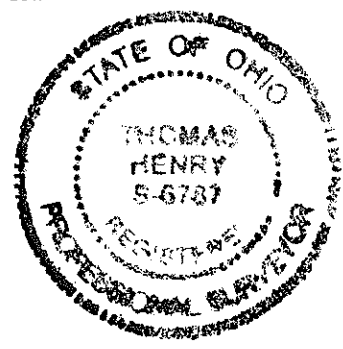

H-01-226  
H-17-021