

# Plat of Survey

Being known as a part of Lot No. 1 and a part of Lot No. 2 of Bunnell's First Addition to the Village of Hicksville, Defiance County, Ohio.

For... Freda L. Donley

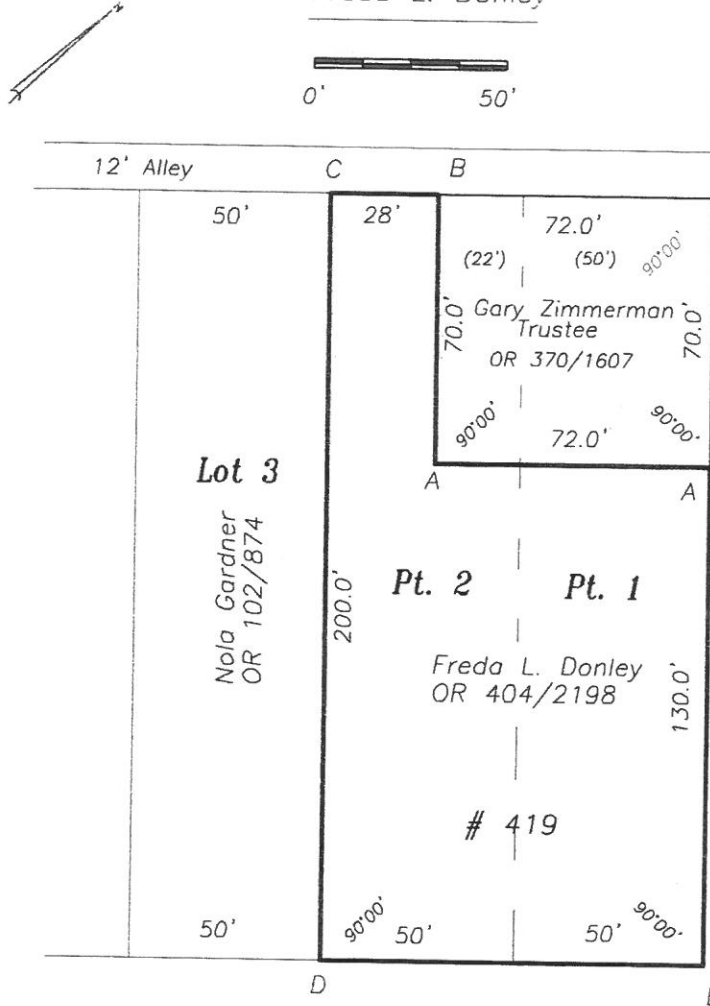

**East High Street**

- A- Capped iron pin found.
- B- Bent iron pin found, set mag @ corner.
- C- Railroad spike set.
- D- 5/8" capped iron pin set.

I hereby certify that I did perform this survey and that it correct to the best of my knowledge and belief.

1 7-15-17

Thomas J. Henry  
Registered Surveyor No. 6787



H-05-006