

Plat of Survey

Being known as a part of Lot No. 17, Lot 18
 Lot No. 19 & Lot No. 20 of Edgerton's First
 Addition to the Village of Hicksville, Ohio.

For... John W. Hootman
 OR 441 Pg. 2820

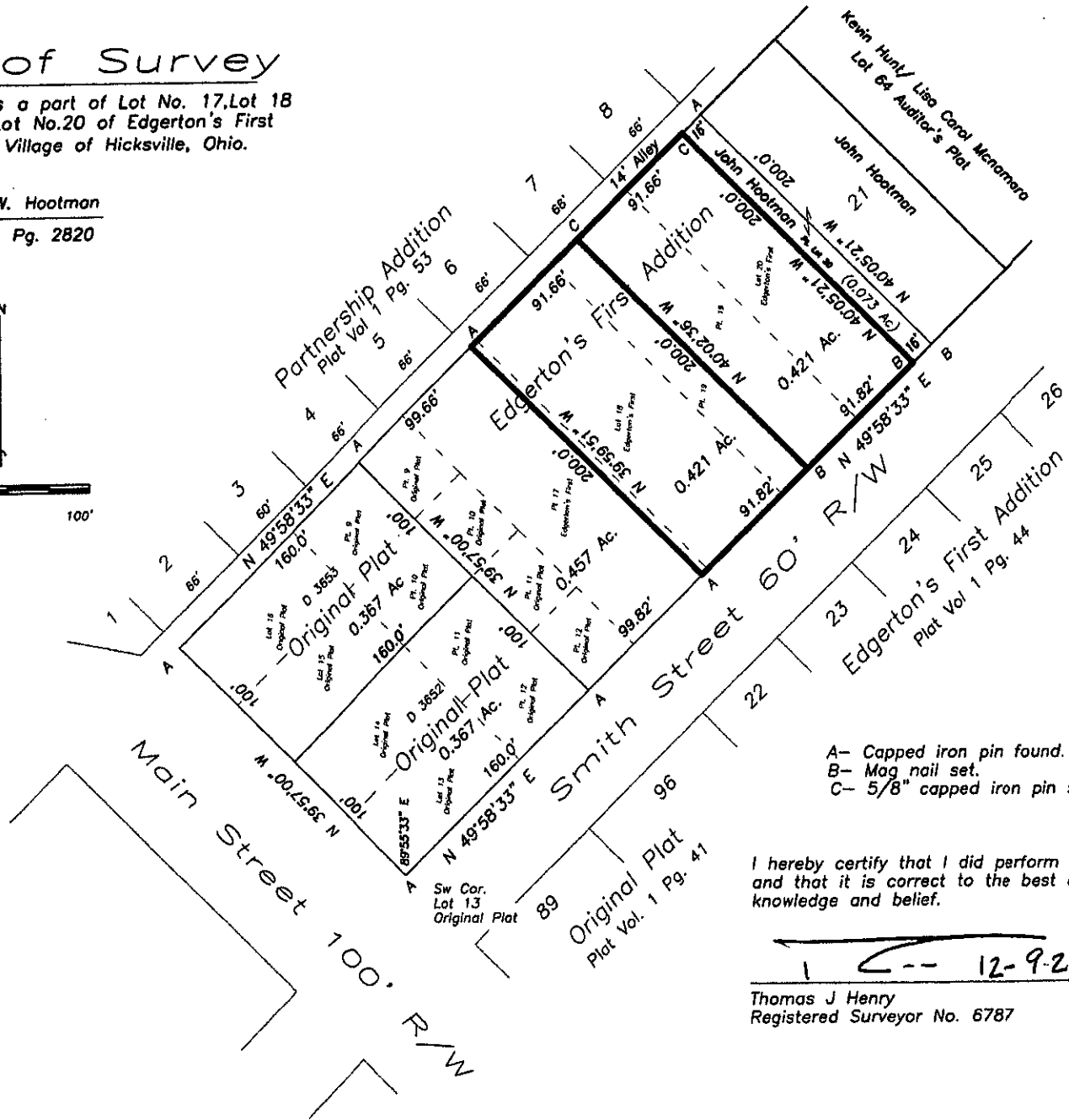
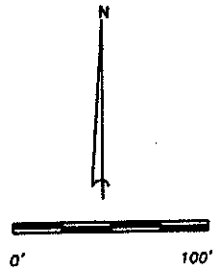

- A- Capped iron pin found.
- B- Mag nail set.
- C- 5/8" capped iron pin set.

I hereby certify that I did perform this survey
 and that it is correct to the best of my
 knowledge and belief.

Thomas J Henry
 Registered Surveyor No. 6787

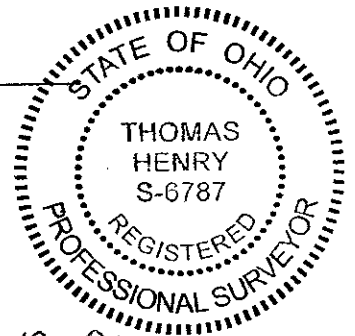

H-13-025