

PLAT OF SURVEY

BEING PART OF LOT 12 IN AND OF EDGERTON'S OUTLOTS AND PART OF LOT 11 IN AND OF EDGERTON'S OUTLOTS, HICKSVILLE VILLAGE, DEFIANCE COUNTY, OHIO.

ORIGINAL NW CORNER
LOT 12 EDGERTON'S OUTLOTS

Surveyed for:
Grant T. Morrow
Deed OR 320 PG 2984
and
Clair Slattery
Deed Vol. 172 PG 50

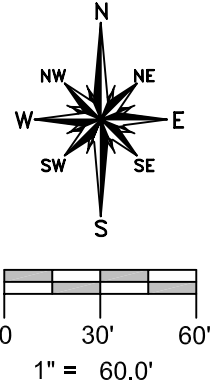

Survey References:

- Volume H-15-020
- Volume H-17-003
- Volume H-17-011
- Volume H-17-013
- Volume H-17-014

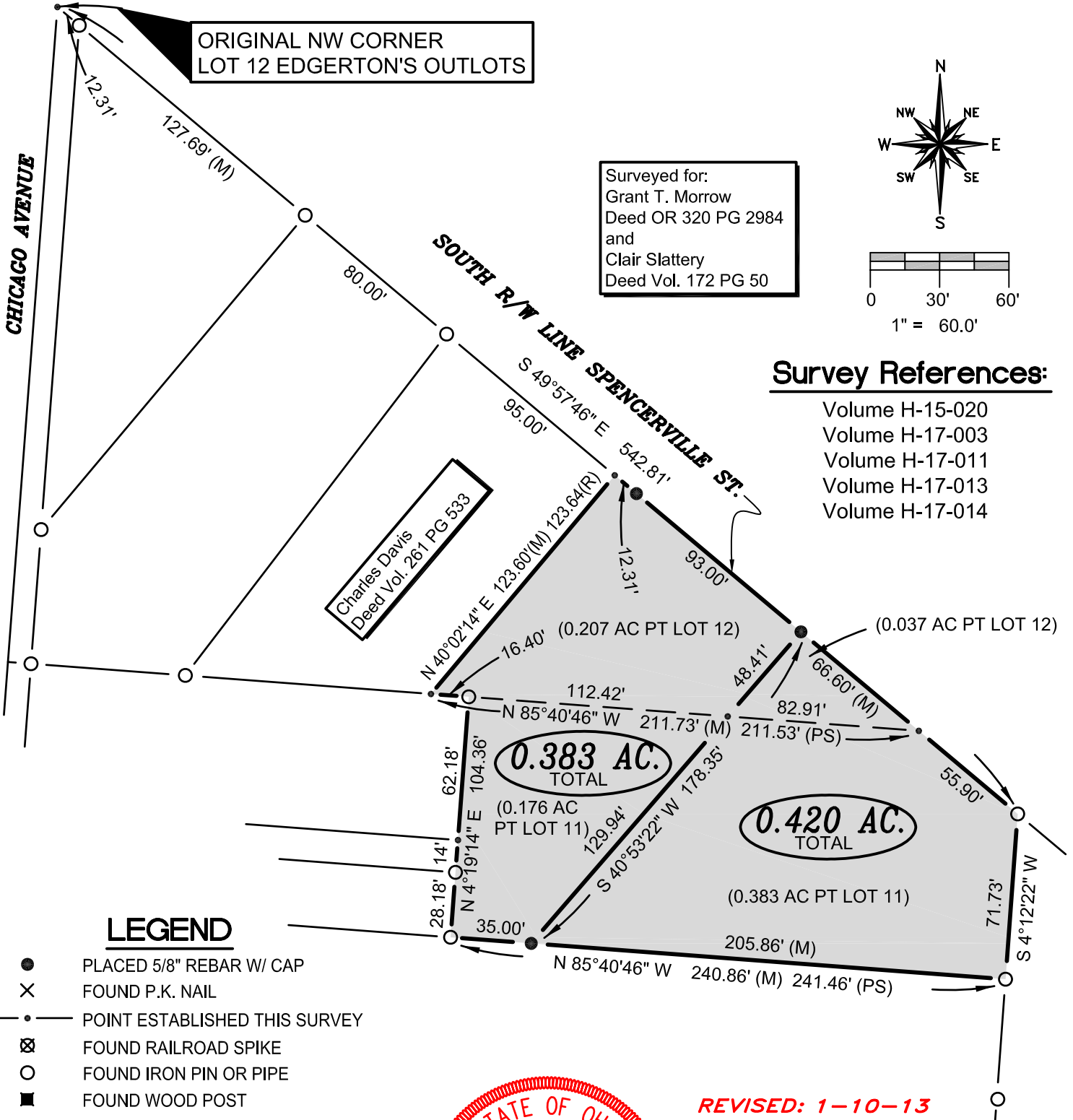

LEGEND

- PLACED 5/8" REBAR W/ CAP
- X FOUND P.K. NAIL
- POINT ESTABLISHED THIS SURVEY
- ⊗ FOUND RAILROAD SPIKE
- FOUND IRON PIN OR PIPE
- FOUND WOOD POST

I HEREBY CERTIFY THAT I HAVE SURVEYED THE PREMISES SHOWN ON THE PLAT ABOVE. ALL DIMENSIONS ARE SHOWN IN FEET AND DECIMALS THEREOF. SINCE THIS SURVEY DOES NOT INCLUDE A TITLE SEARCH, THERE COULD BE EASEMENTS OR OTHER ENCUMBRANCES AND WHICH ARE NOT SHOWN ON THIS SURVEY PLAT. IF THESE ARE REQUIRED, PLEASE FURNISH THE NECESSARY INFORMATION. THE BEARINGS AND DISTANCES SHOWN ON THE PLAT ABOVE ARE CORRECTED. THIS SURVEY HAS BEEN RECORDED IN THE DEFIANCE COUNTY SURVEY RECORDS.

Brian M. Wieland
BRIAN M. WIELAND - REGISTERED SURVEYOR NO. 8286



REVISED: 1-10-13

DATE: 10-6-12 | JOB: 12-113

WIELAND SURVEYING & ENGINEERING, LLC
14067 COUNTY ROAD 20
WEST UNITY, OH 43570
419-924-2100 VOICE
419-924-5390 FAX