

# Plat of Survey

Being a Pt. of Lot 13 & Pt. of Lot 14 of Edgerton's Outlots and a part of the vacated alley  
all located in the North half (1/2) of the Northeast quarter (1/4) of Section 20, Village  
of Hicksville, Defiance County, Ohio.

For... Lester Yoder & Lenare Yoder

Vol. 384 Page 1160

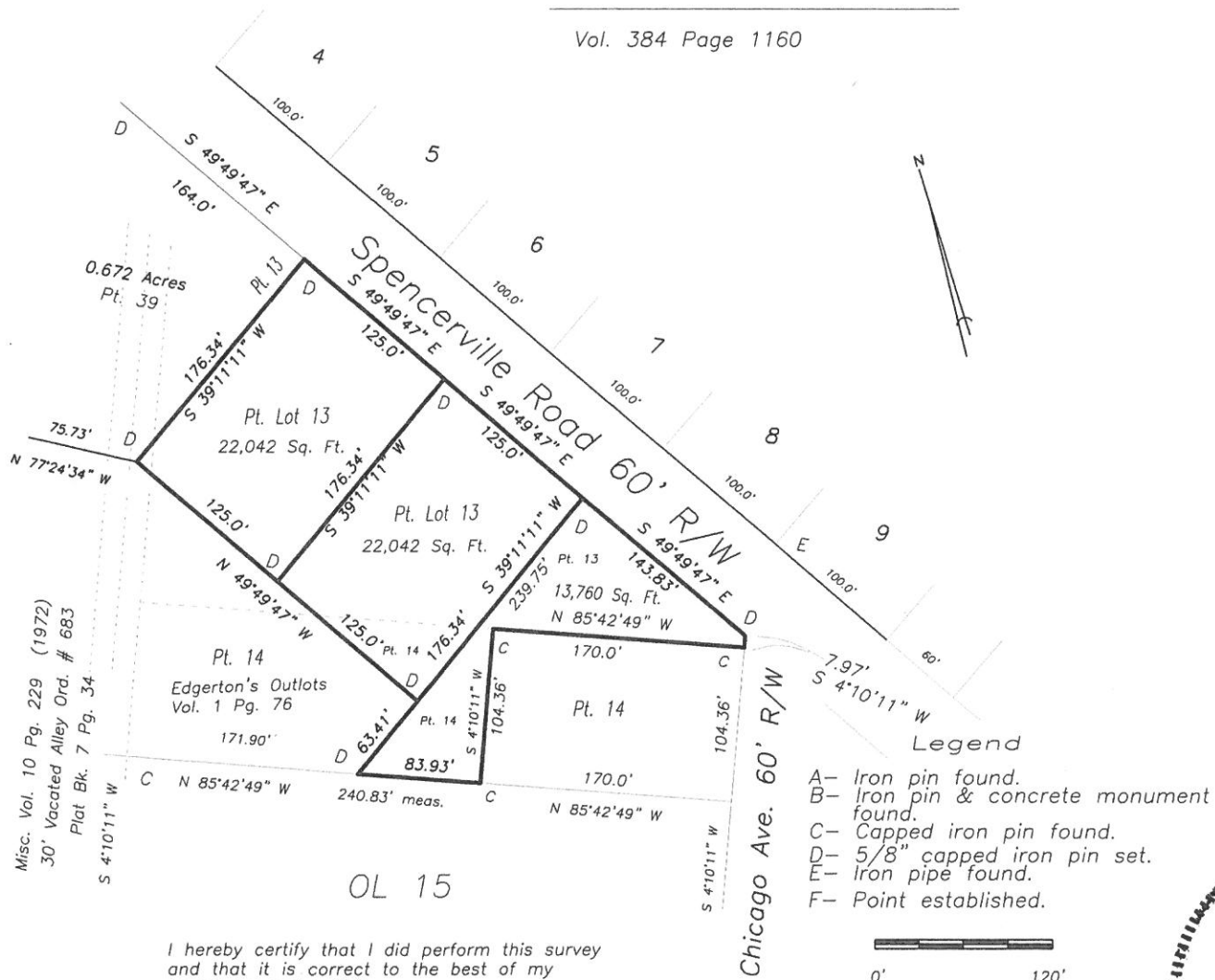

### Legend

- A- Iron pin found.
- B- Iron pin & concrete monument found.
- C- Capped iron pin found.
- D- 5/8" capped iron pin set.
- E- Iron pipe found.
- F- Point established.

OL 15

I hereby certify that I did perform this survey  
and that it is correct to the best of my  
knowledge and belief.

  
 Thomas J. Henry  
 Registered Surveyor No. 6787



H-17-022