

# Plat of Survey

For.. Chad Helgesen

Being known as Lot No. 8 in Hattery's Addition to the Village of Hicksville, Defiance County, Ohio.

Columbia St.

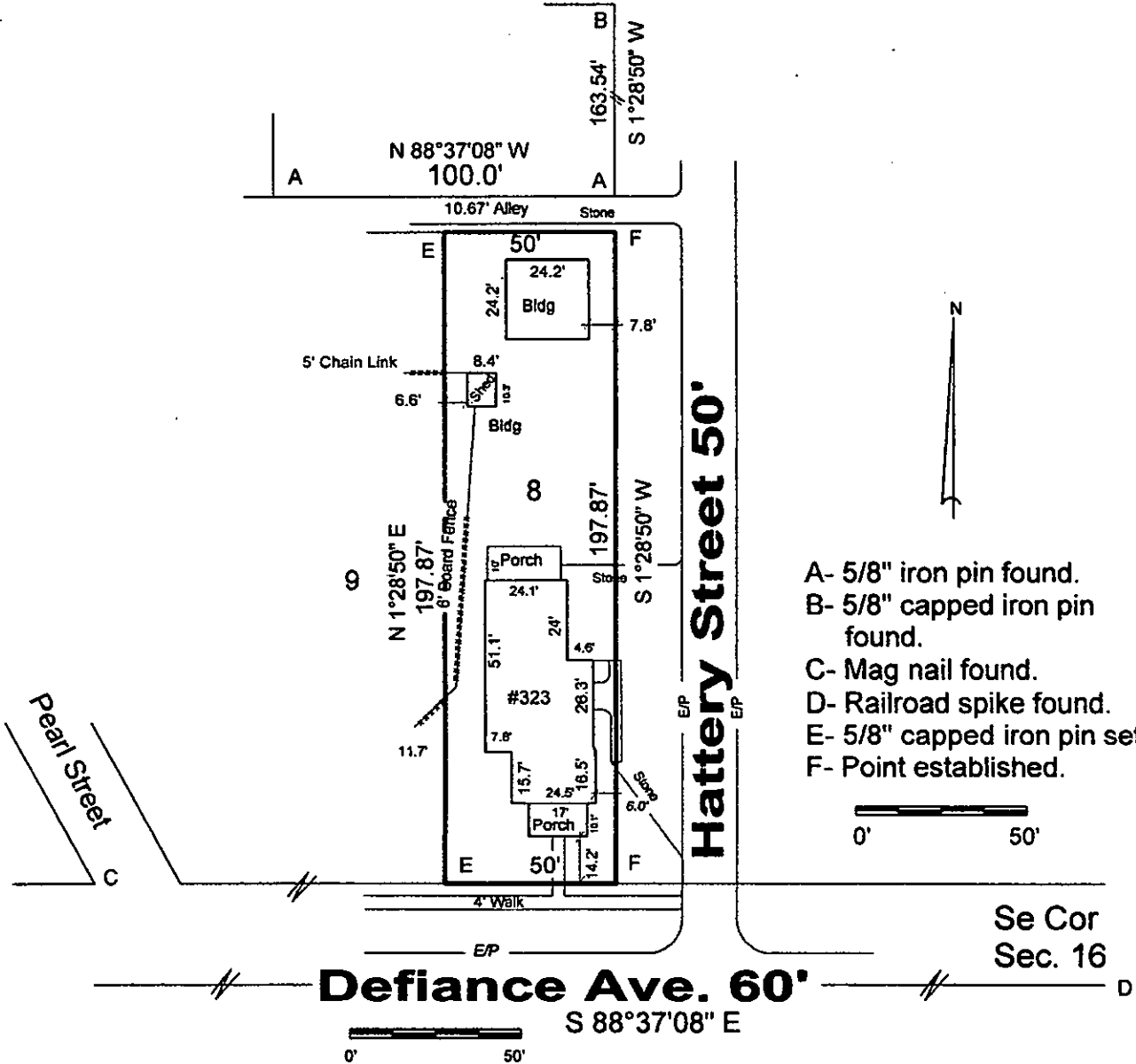

- A- 5/8" iron pin found.
- B- 5/8" capped iron pin found.
- C- Mag nail found.
- D- Railroad spike found.
- E- 5/8" capped iron pin set.
- F- Point established.

I hereby declare that I did perform this survey and that it is correct to the best of my knowledge and belief.

5-12-23  
 Thomas J. Henry  
 Registered Surveyor No. 6787

