

# Plat of Survey

Being known as Lot No. 3 of the Replat of MillCreek Addition to the Village of Hicksville, Defiance County, Ohio. (aka Millcreek Drive Condominiums Plot Plan, Exhibit A-1, Deed Vol. 264 Page 192)

For... Paul & Jo Ann Yoder

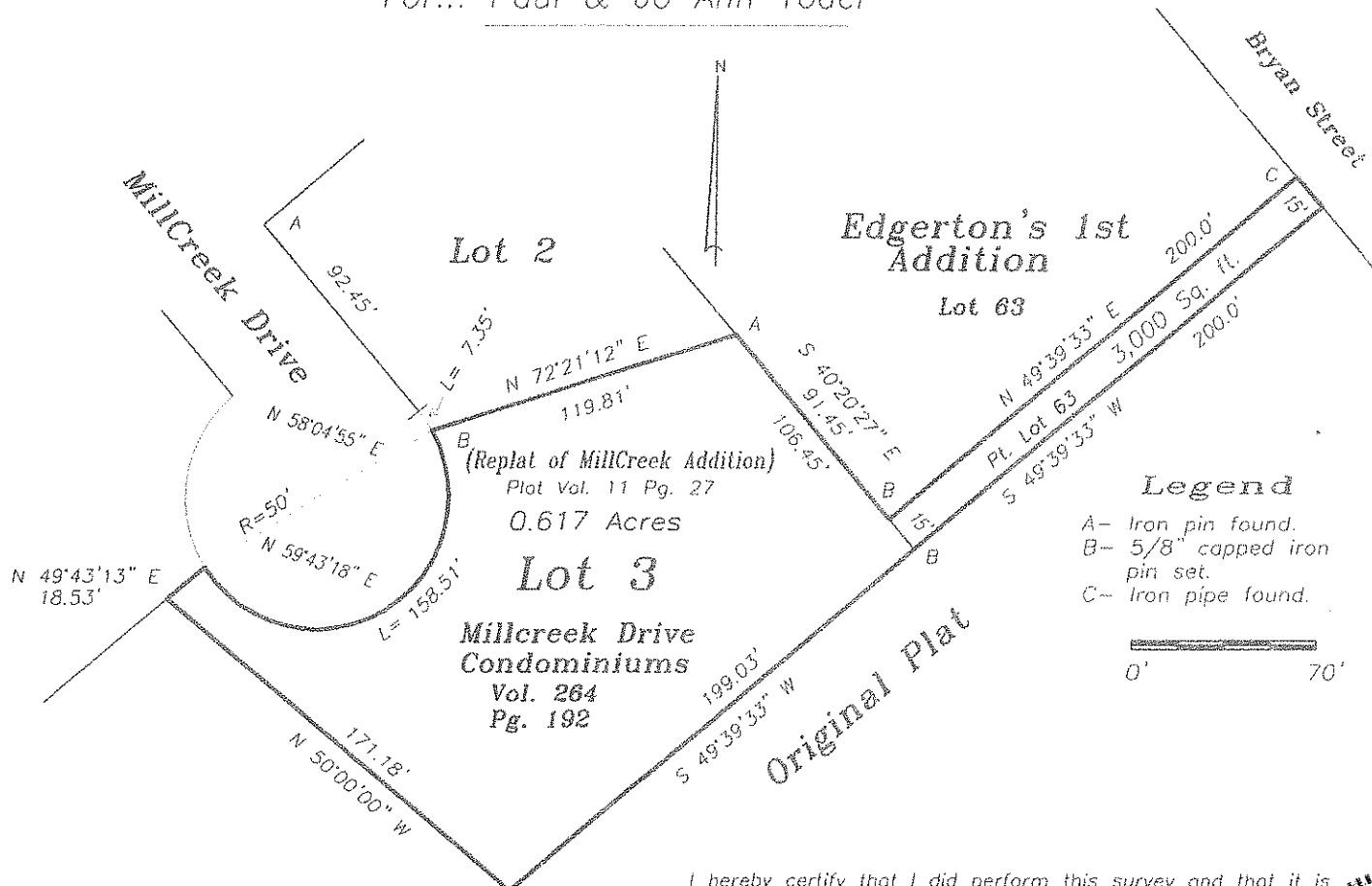

I hereby certify that I did perform this survey and that it is correct to the best of my knowledge and belief.

Thomas J. Henry  
 Registered Surveyor No. 6787

