

# Plat of Survey

Being known as Lot No. 5, a part of Lot No. 4 and a part of Lot No. 11 of Edgerton's First Addition; also being a part of Lot No. 160 and Lot No. 157 of the Original Plat all to the Village of Hicksville, Defiance County, Ohio.

For... James & Carol Slattery

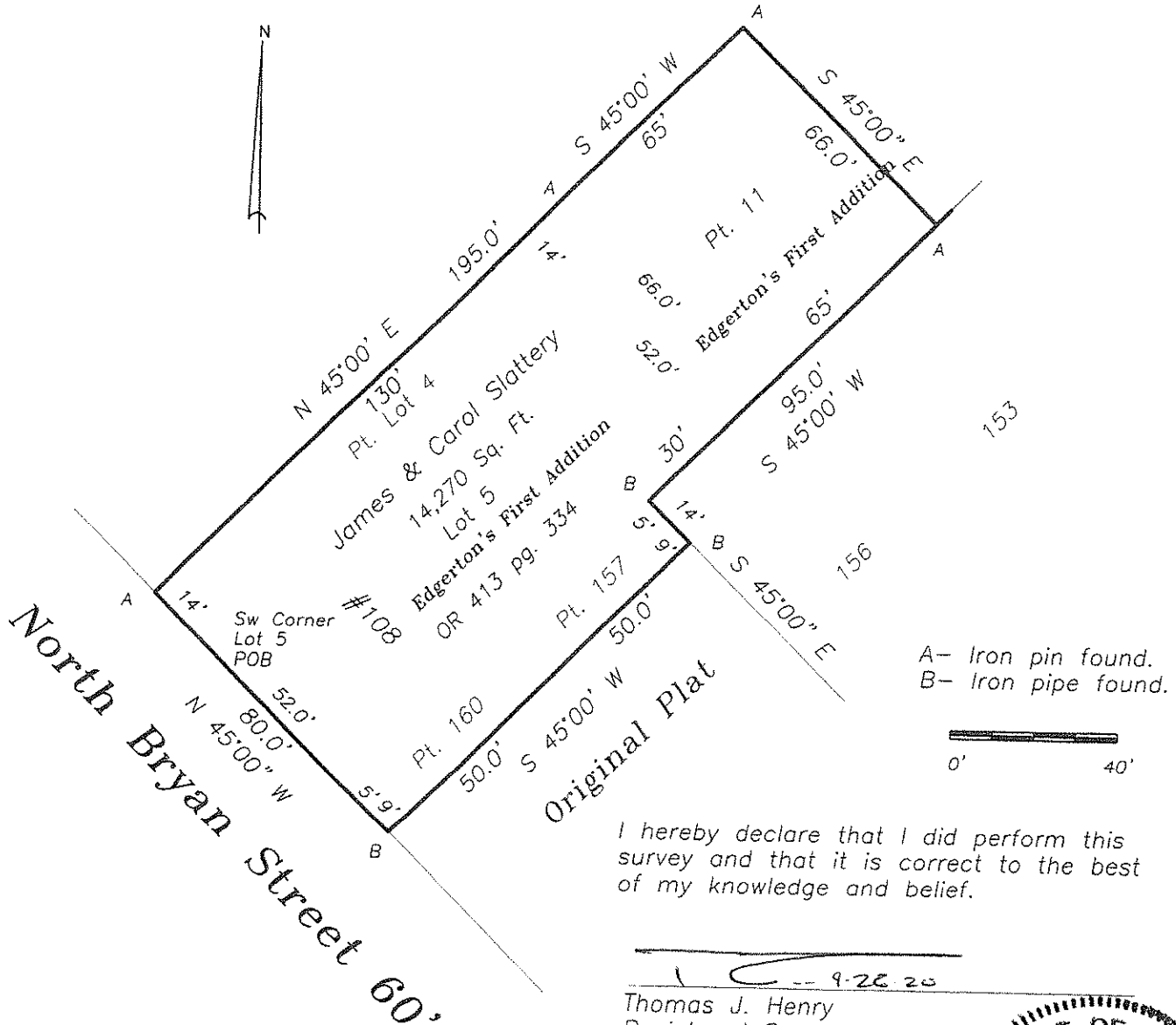

I hereby declare that I did perform this survey and that it is correct to the best of my knowledge and belief.

\_\_\_\_\_  
9-26-20

Thomas J. Henry  
Registered Surveyor No. 6787

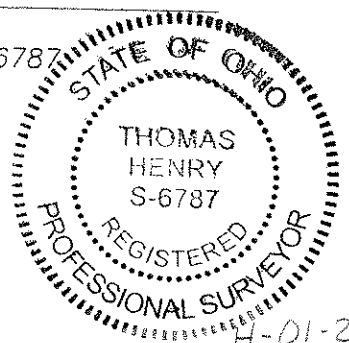

H-01-253  
H-13-024