

Plat of Survey

Being known as a part of Lot No. 14 & a part of Lot No. 15 of Partnership Addition to the Village of Hicksville, Defiance County, Ohio.

For... PDM Rentals, LLC

OR 443 Pg. 1037

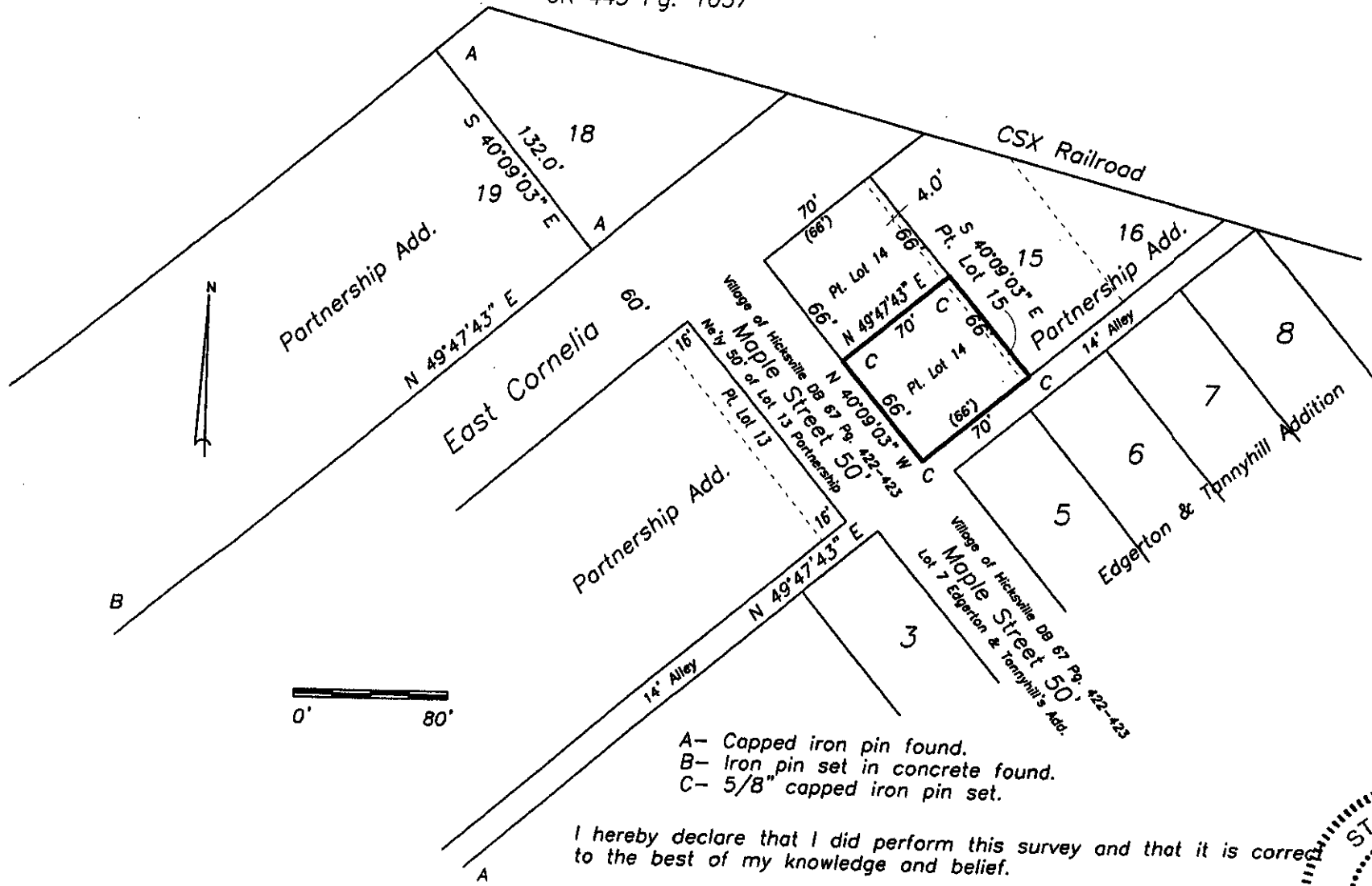

- A- Capped iron pin found.
- B- Iron pin set in concrete found.
- C- 5/8" capped iron pin set.

I hereby declare that I did perform this survey and that it is correct to the best of my knowledge and belief.

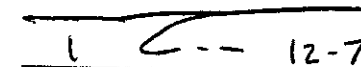
 12-7-21
 Thomas J. Henry
 Registered Surveyor No. 6787

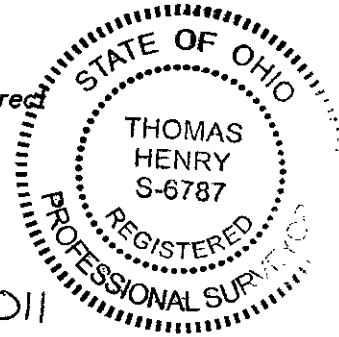

H-35-011