

Plat of Survey

Being known as Lot No. 109 & Lot No. 110 of Shoe Factory Addition to the Village of Hicksville, Defiance County, Ohio.

Seller... Larry Haver

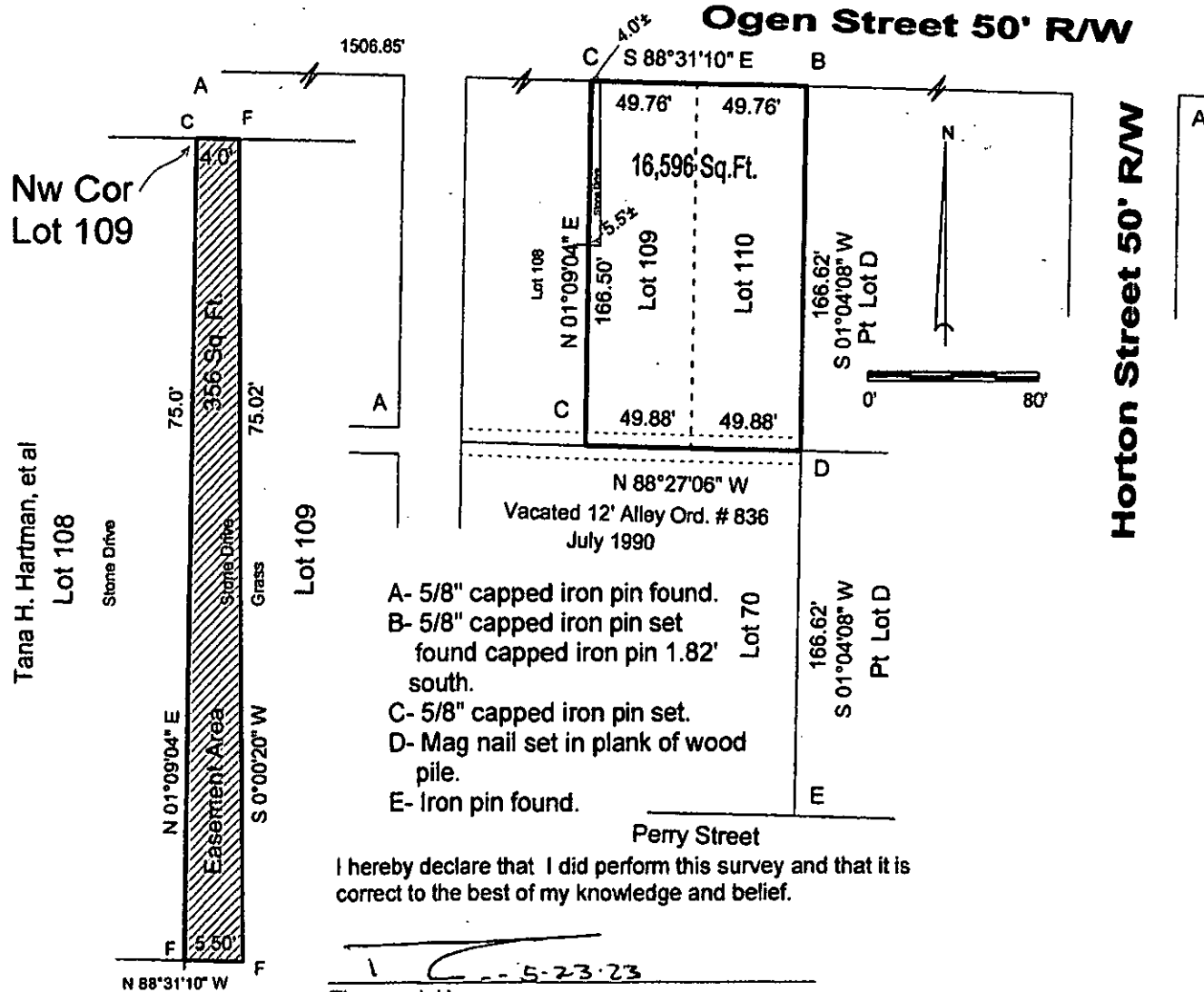

I hereby declare that I did perform this survey and that it is correct to the best of my knowledge and belief.

Thomas J. Henry
 Registered Surveyor No. 6787

H-41-026