

Plat of Survey

Being a part of the Southeast quarter (1/4) of Section 2, Township 3 North, Range 5 East, Highland Township, Defiance County, Ohio.

For... John Wolfrum, Brenda Manon & Michael Wolfrum

OR 275 Pg. 2967

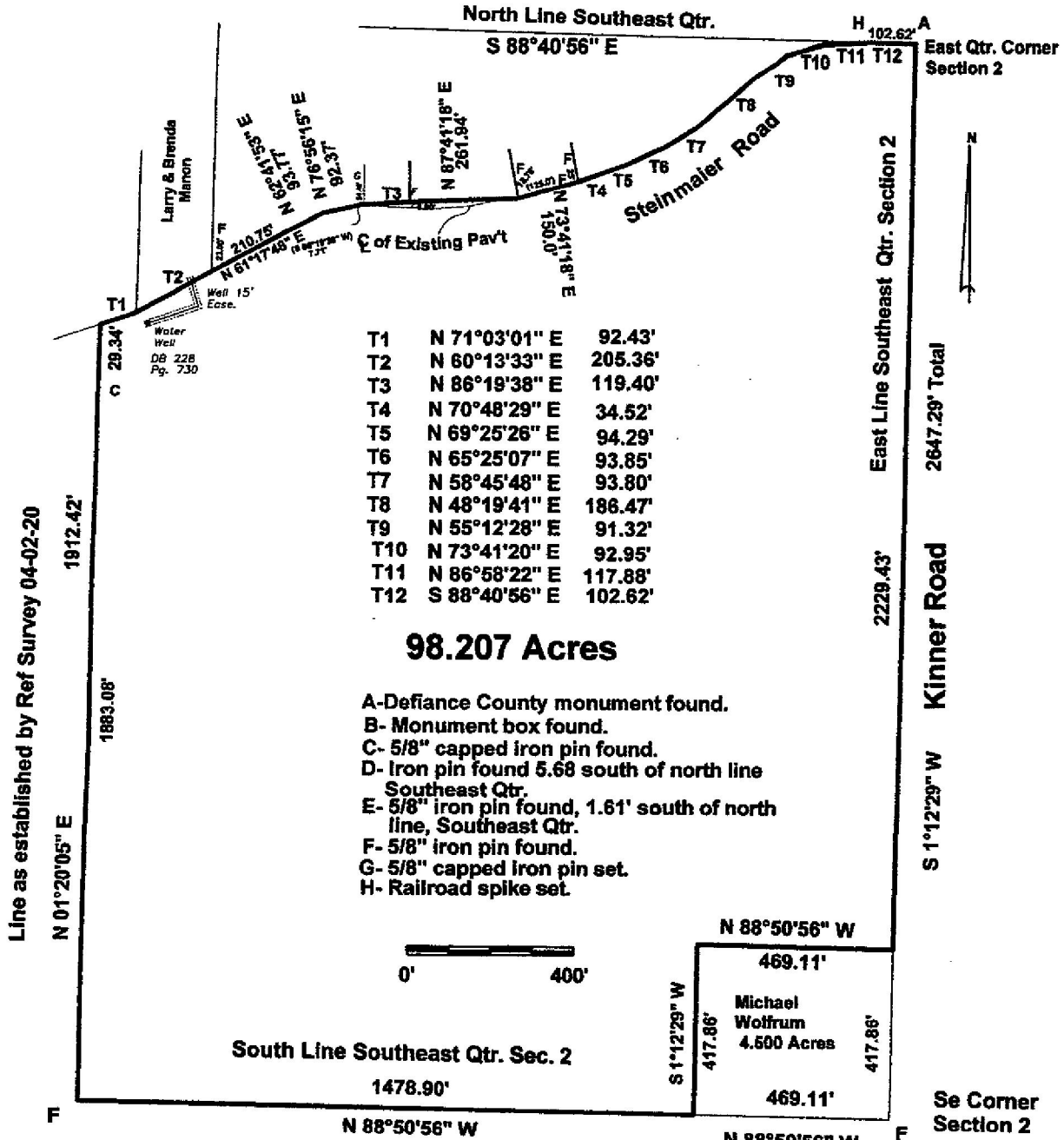

I hereby declare that I did perform this survey and that it is correct to the best of my knowledge and belief.

Thomas J. Henry
 Registered Surveyor No. 6787

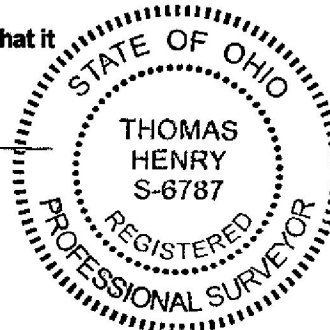

04-02-23