

Plat of Survey

Being a part of the Southeast quarter (1/4) of Section 2, Township 3 North, Range 5 East, Highland Township, Defiance County, Ohio.

For... John Wolfrum, Brenda Manon & Michael Wolfrum

OR 275 Page 2967

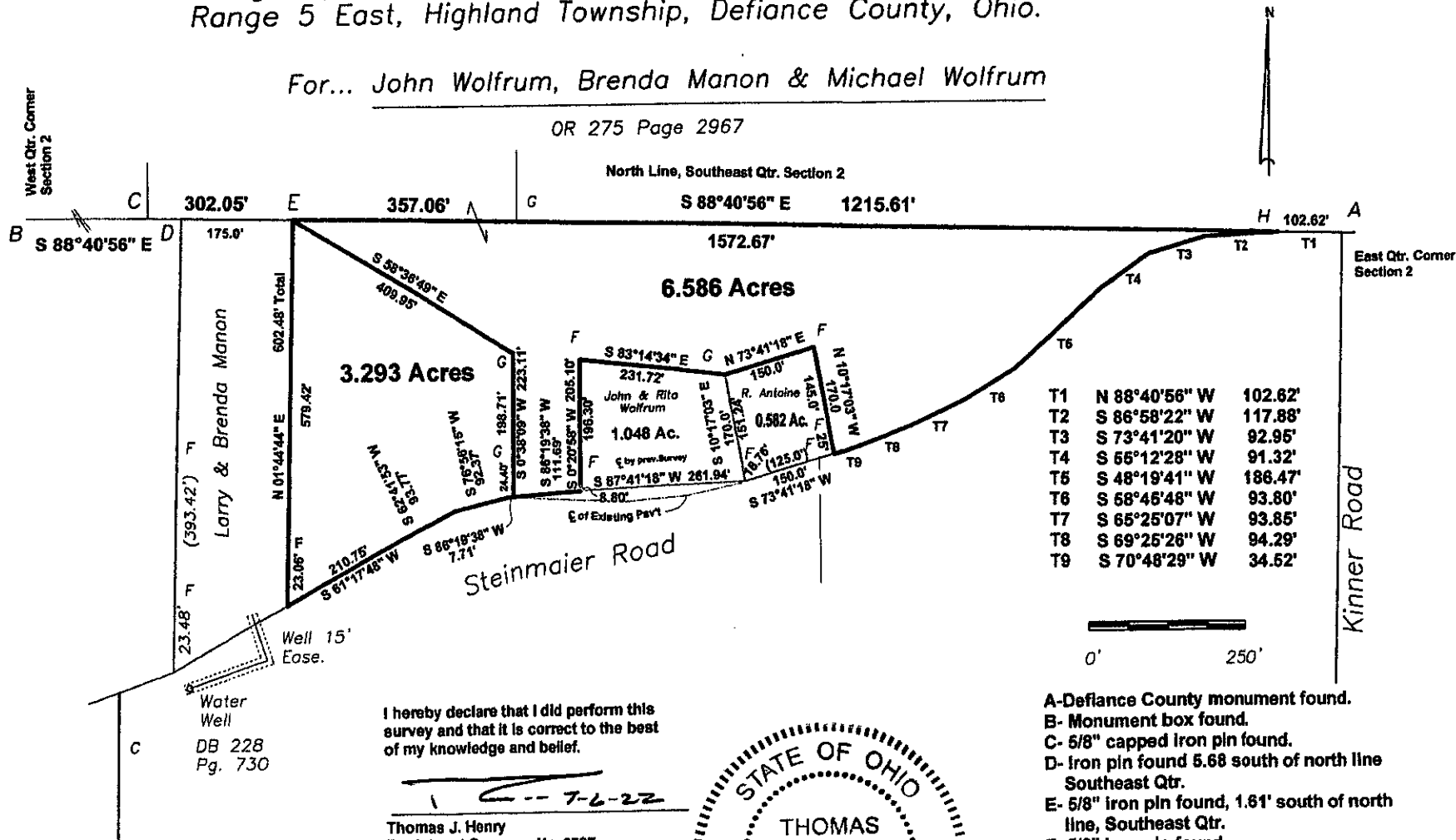

I hereby declare that I did perform this survey and that it is correct to the best of my knowledge and belief.

Thomas J. Henry
Registered Surveyor No. 6787



- A-Defiance County monument found.
- B- Monument box found.
- C- 5/8" capped iron pin found.
- D- Iron pin found 5.68 south of north line Southeast Qtr.
- E- 5/8" iron pin found, 1.61' south of north line, Southeast Qtr.
- F- 5/8" Iron pin found.
- G- 5/8" capped iron pin set.
- H- Railroad spike set.

04-02-24