

# Plat of Survey

Being known as the East half (1/2) of the Southwest quarter (1/4) of the Northeast quarter (1/4) of Section 2, Township 3 North, Range 5 East, Highland Township, Defiance County, Ohio.

For... John Wolfrum, Brenda Manon, & Michael Wolfrum

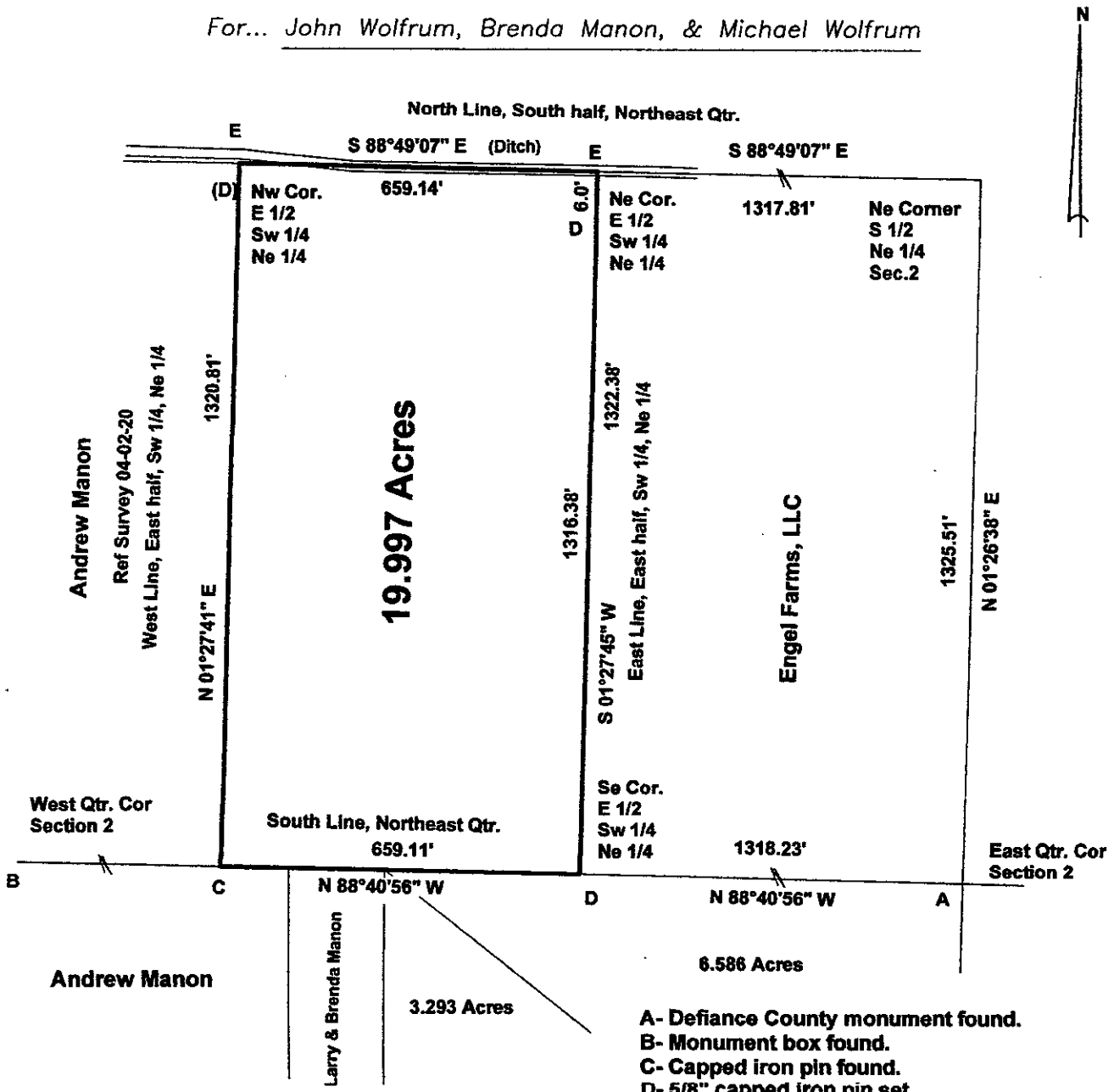

- A- Defiance County monument found.
- B- Monument box found.
- C- Capped iron pin found.
- D- 5/8" capped iron pin set.
- E- Point established.

I hereby declare that I did perform this survey and that it is correct to the best of my knowledge and belief.

*Thomas J. Henry*  
Thomas J. Henry  
Registered Surveyor No. 6787

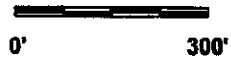
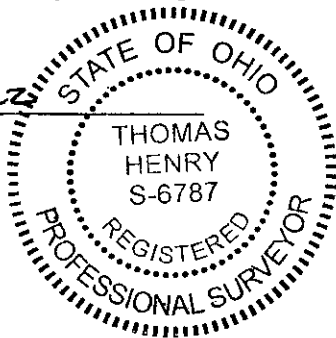

04-02-25