Plat of Survey

Being a part of the Southwest quarter (1/4) of Section 4, Township 3 North, Range 5 East, Highland Township, Defiance County, Ohio.

For... Janice K. Elliott & Thomas F. Weber

OR 434 Page 2877

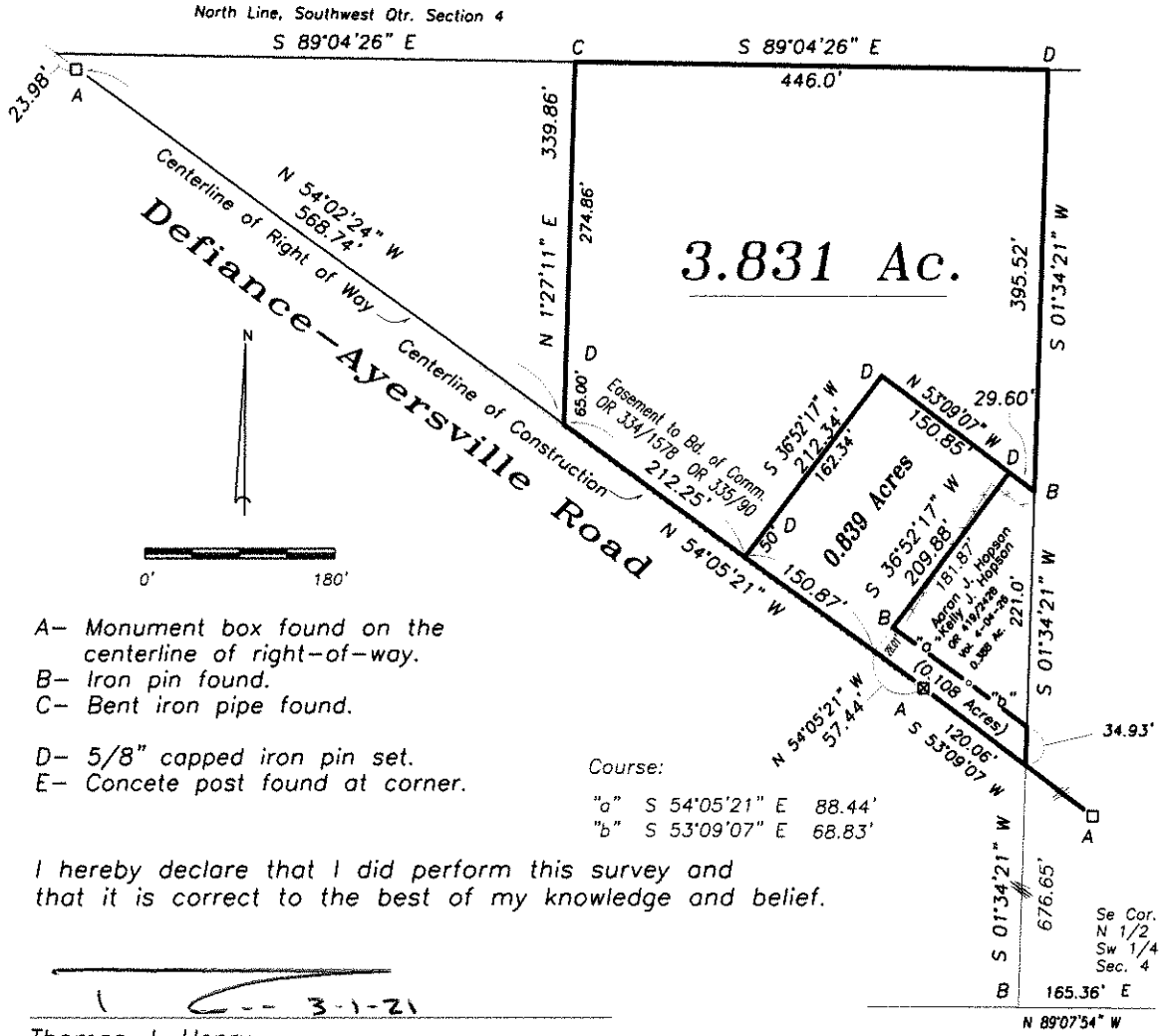

A– Monument box found on the centerline of right–of–way.
B– Iron pin found.
C– Bent iron pipe found.

D– 5/8" capped iron pin set.
E– Concete post found at corner.

Course:

"a" S 54°05'21" E 88.44'
"b" S 53°09'07" E 68.83'

I hereby declare that I did perform this survey and that it is correct to the best of my knowledge and belief.

STATE OF OHIO
THOMAS HENRY S-6787
REGISTERED PROFESSIONAL SURVEYOR

3-1-21

Thomas J. Henry
Registered Surveyor No. 6787

04-04-68