

**-ELIZABETH AVENUE-**

**SURVEY OF LOTS NUMBERED 30 & 32  
IN SLUSSER'S THIRD HOMES ADDITION,  
BEING PART OF THE NORTHWEST QUARTER (1/4)  
OF SECTION 5, T 3 N, R 5 E, HIGHLAND TOWNSHIP,  
DEFIANCE COUNTY, OHIO.**

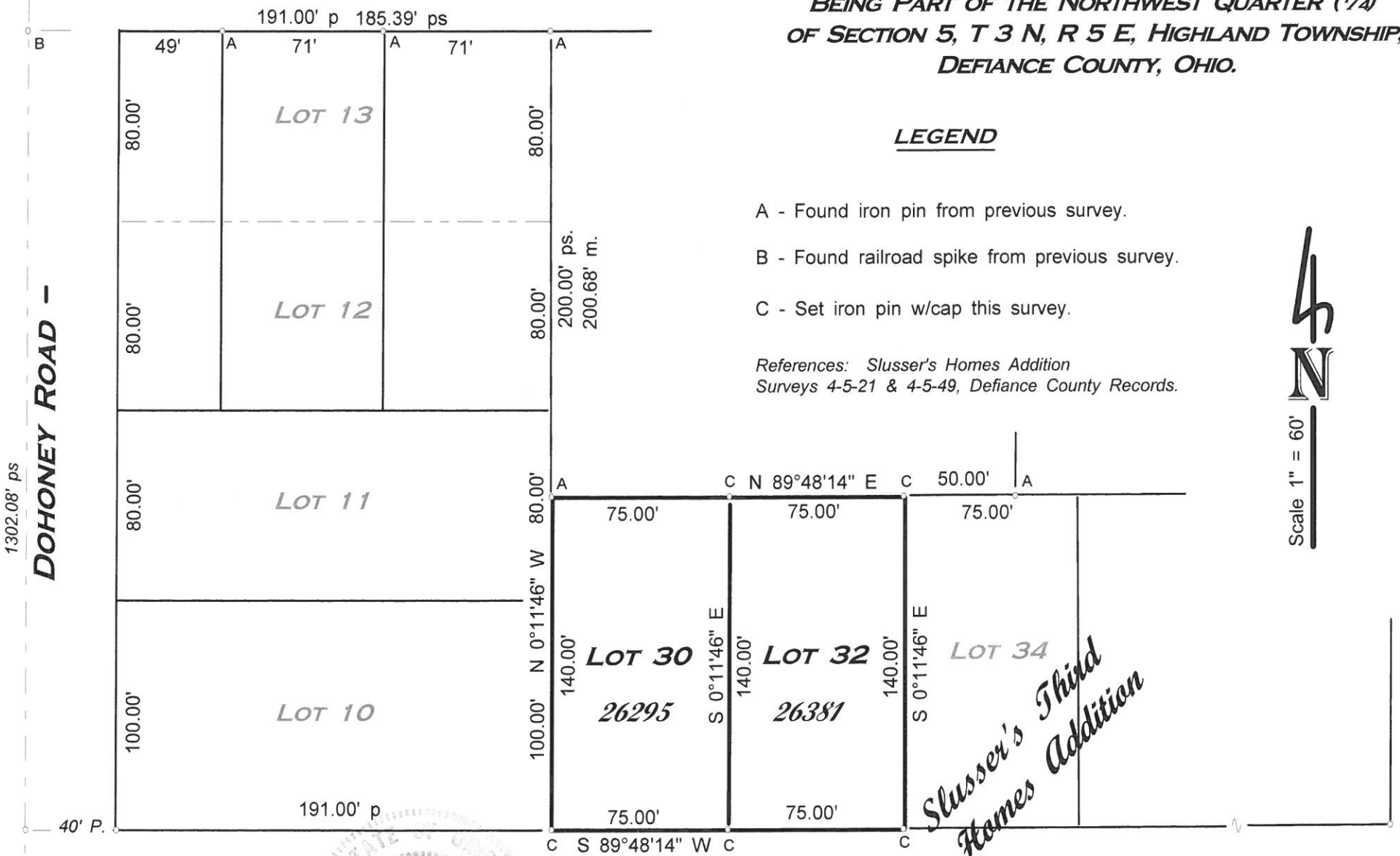

**LEGEND**

- A - Found iron pin from previous survey.
- B - Found railroad spike from previous survey.
- C - Set iron pin w/cap this survey.

References: Slusser's Homes Addition  
Surveys 4-5-21 & 4-5-49, Defiance County Records.



962.08' c  
SW Corner  
NW 1/4 Section 5  
A1

May 2017 I HEREBY CERTIFY THIS SURVEY TO BE CORRECT  
TO THE BEST OF MY KNOWLEDGE.

*Herbert Behrman*  
HERBERT BEHRMAN, Reg. Surveyor No. 5778  
300 South First Street, Hamler, Ohio 43524

**- ARENA AVENUE - 60' RAW**

*Slusser's Third  
Homes Addition*