

Plat of Survey

Being known as Lot No. 3, Lot No. 8 and a part of Lot No. 7 of the Second Addition to Slusser's Home Addition; also a part of Lot No. 1 and Lot No. 2 of the Fourth Addition to Slusser's Home Addition located in the Northwest quarter (1/4) of Section 5, Township 3 North, Range 5 East, Highland Township, Defiance County, Ohio.

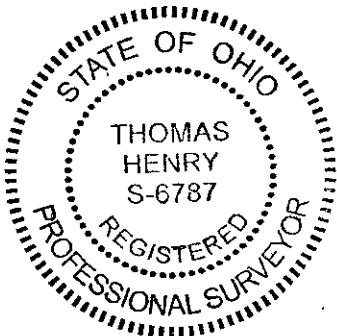
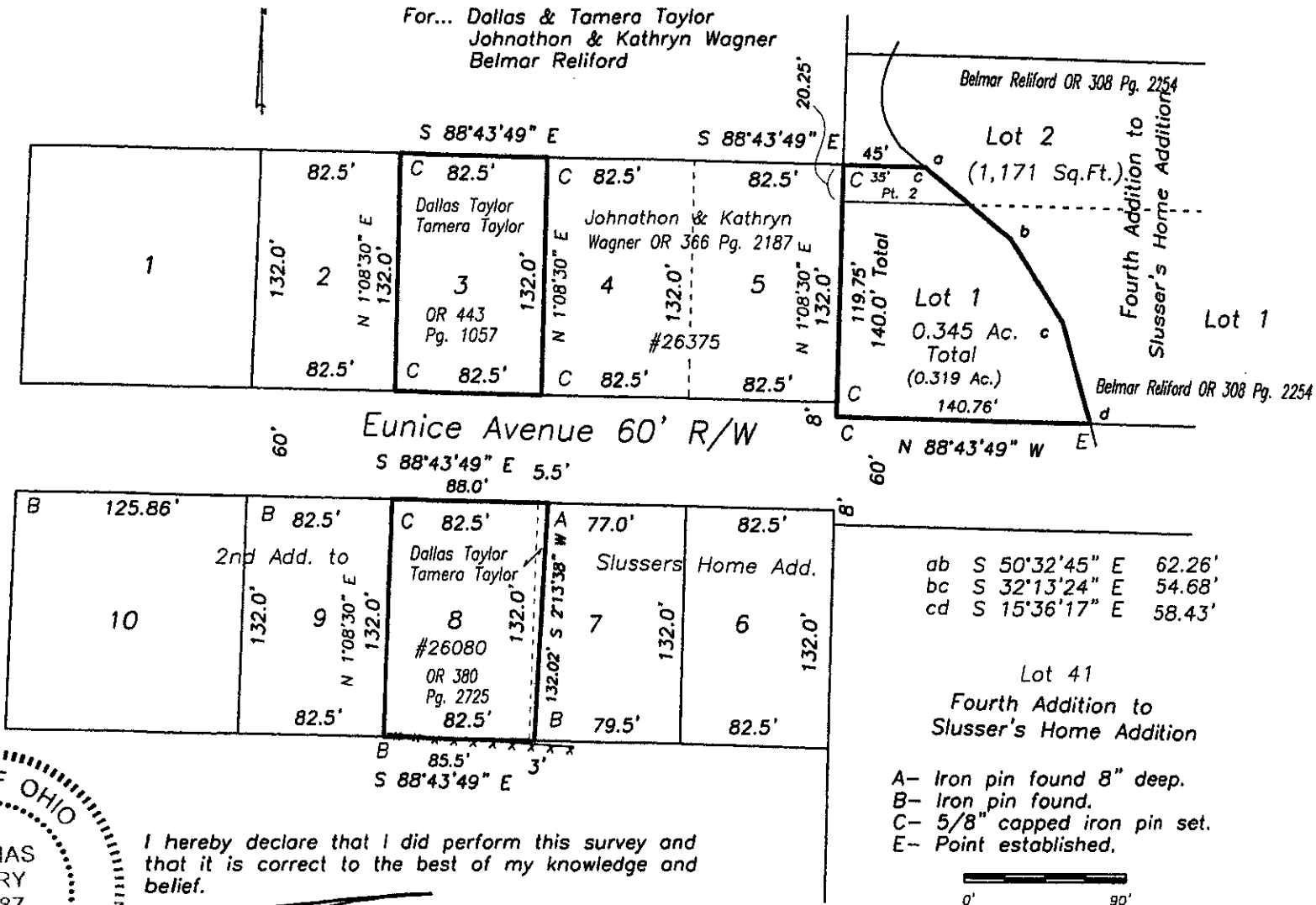

I hereby declare that I did perform this survey and that it is correct to the best of my knowledge and belief.

Thomas J. Henry
Registered Surveyor No. 6787

04-05-60