Plat of Survey

Being a part of the West half (1/2) of the Northwest quarter (1/4) of Section 13, Township 3 North, Range 5 East, Highland Township, Defiance County, Ohio.

For... Adam & Lindsey Baker

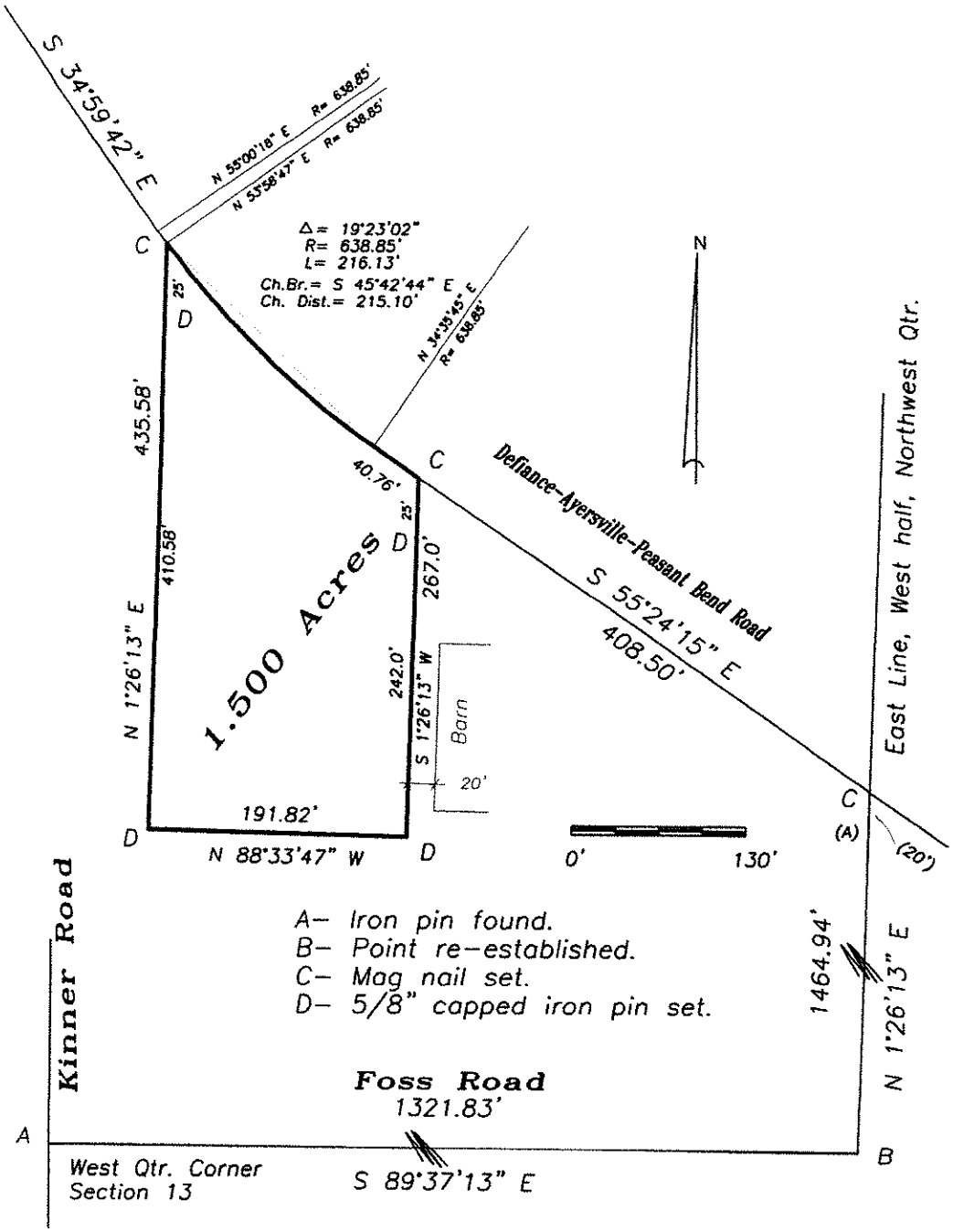

A– Iron pin found.
B– Point re–established.
C– Mag nail set.
D– 5/8" capped iron pin set.

I hereby declare that I did perform this survey and that it is correct to the best of my knowledge and belief.

7-29-21

Thomas J. Henry
Registered Surveyor No. 6787

04-13-12