

Plat of Survey

Being a part of the Southeast quarter (1/4) of Section 14,
and a part of the Northeast quarter (1/4) of Section 23,
Township 3 North, Range 5 East, Highland Township,
Defiance County, Ohio.

For: Patricia Vandemark, et.al.

Deed Ref: OR 185, Pg. 722

Dennis E. Hale

68.107 ac.

F = Iron pin & cap set

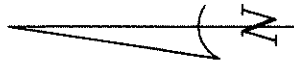

300 0 300

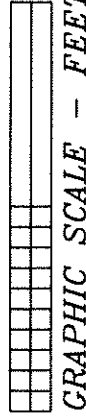

GRAPHIC SCALE - FEET

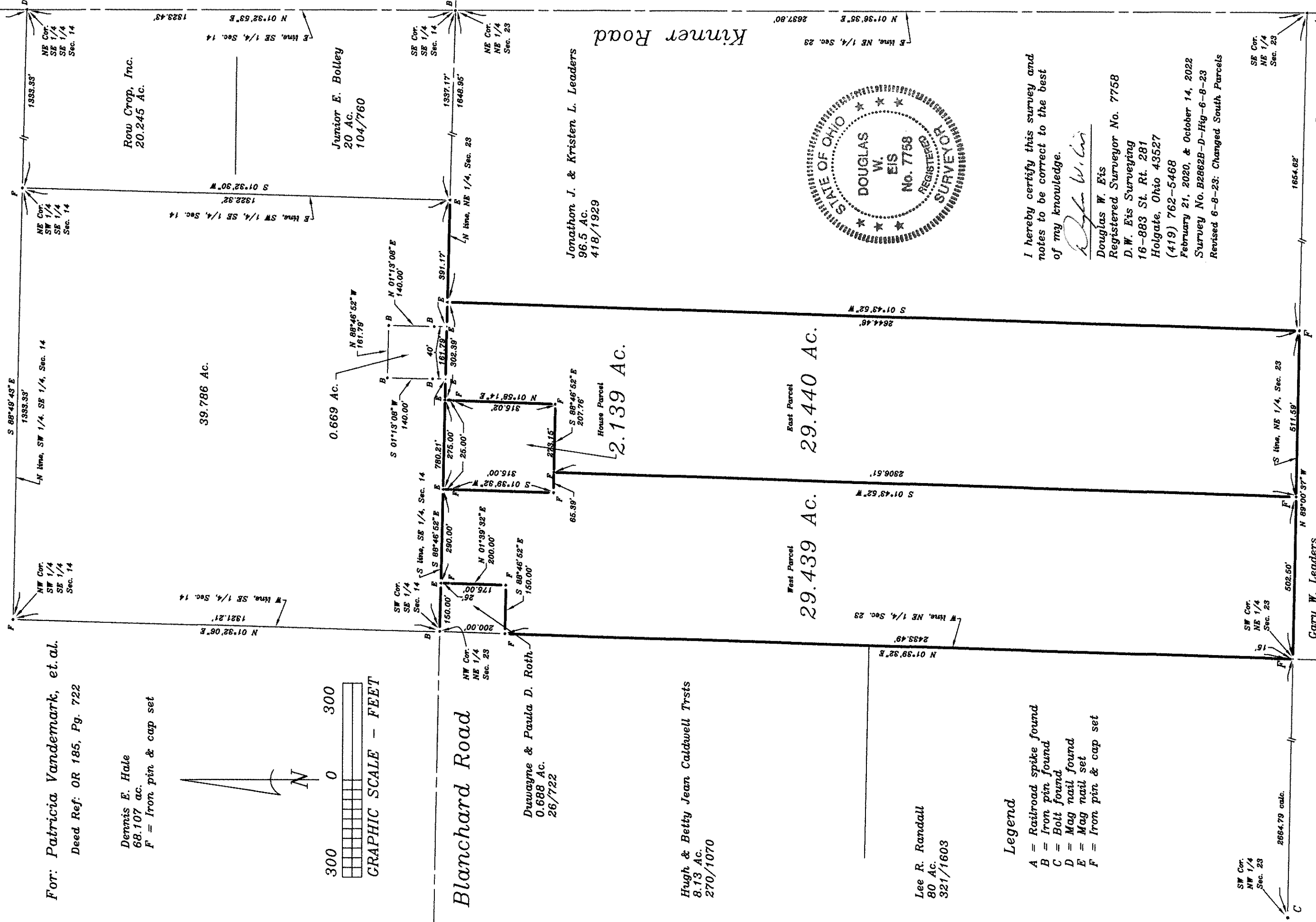

Blanchard Road

Duwayne & Paula D. Roth,
0.688 Ac.
26/722

Hugh & Betty Jean Caldwell Trsts
8.13 Ac.
270/1070

Lee R. Randall
80 Ac.
321/1603

Legend

- A = Railroad spike found
- B = Iron pin found
- C = Bolt found
- D = Mag nail found
- E = Mag nail set
- F = Iron pin & cap set

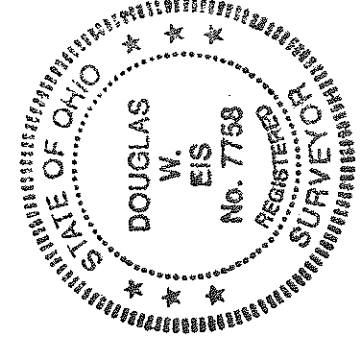

I hereby certify this survey and notes to be correct to the best of my knowledge.

Douglas W. Eis

Douglas W. Eis
Registered Surveyor No. 7758
D.W. Eis Surveying
16-883 St. Rt. 281
Holgate, Ohio 43527
(419) 762-5468
February 21, 2020, & October 14, 2022
Survey No. B2862B-D-Fig-6-8-23
Revised 6-8-23; Changed South Parcels

SW Cor.
NW 1/4
Sec. 23

2664.79 calc.

Cary W. Leaders
74.233 Ac.
251/898

SW Cor.
NE 1/4
Sec. 23

S lthn, NE 1/4, Sec. 23

511.69'

1654.62'

04-14-27

04-23-20