

Plat of Survey

Being known as the East half (1/2) of the Southeast quarter (1/4) of the Southeast quarter (1/4) of the Southeast quarter (1/4) of Section 15, Township 3 North, Range 5 East, Highland Township, Defiance County, Ohio.

For... James Eldridge, et al

Aff of Trans OR 441 Pg 2966

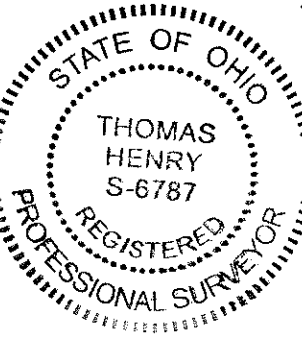
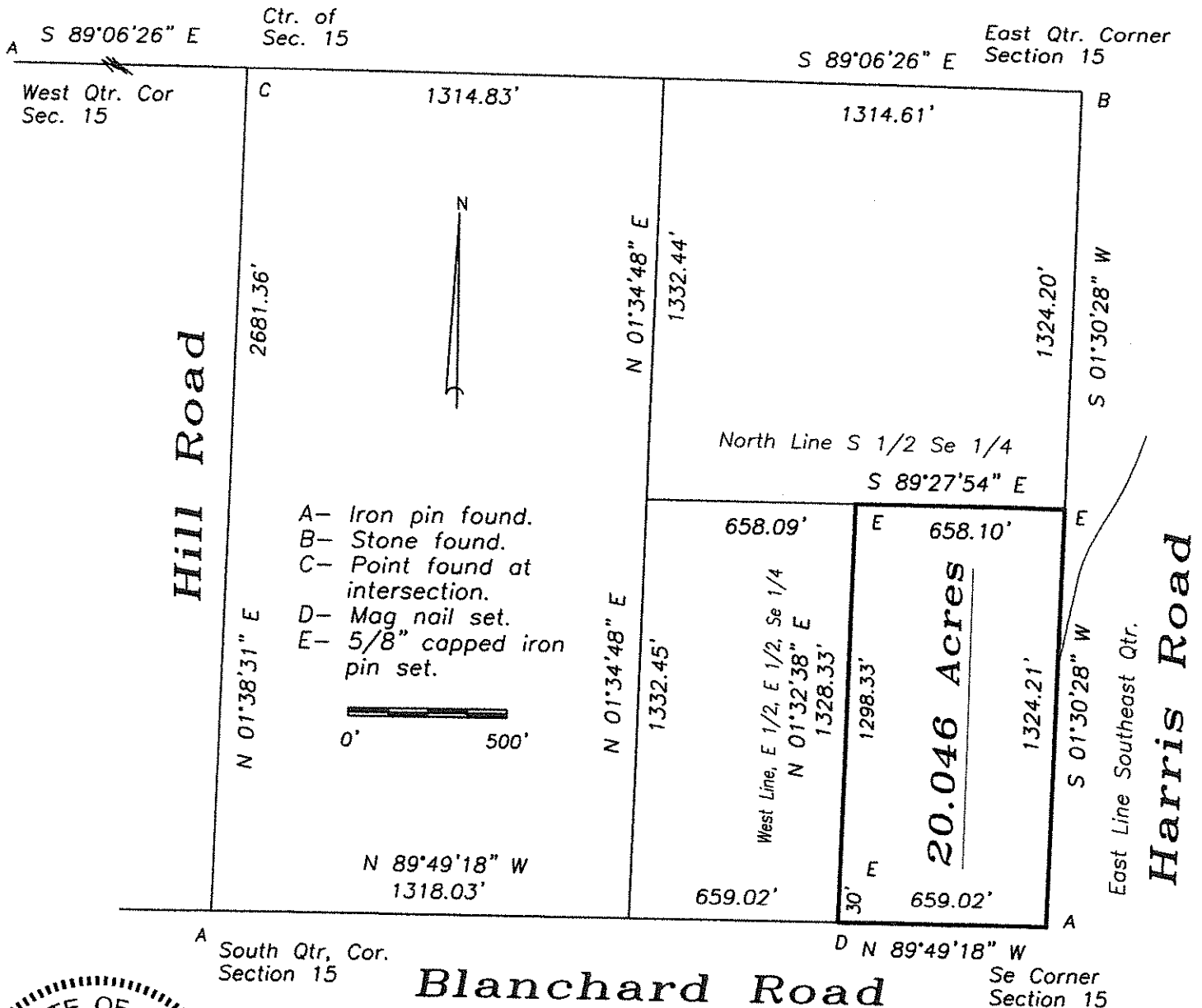

I hereby declare that I did perform this survey and that it is correct to the best of my knowledge and belief.

Thomas J. Henry 10-9-21

Thomas J. Henry
Registered Surveyor No. 6787