

Plat of Survey

Being known as the East half (1/2) of the Southeast quarter (1/4) of the Southeast quarter (1/4) of Section 15, Township 3 North, Range 5 East, Highland Township, Defiance County, Ohio.

For... James Eldridge, et al

Aff of Trans OR 441 Pg 2966



- A- Iron pin found.
- B- Stone found.
- C- Point found at intersection.
- D- Mag nail set.
- E- 5/8" capped iron pin set.

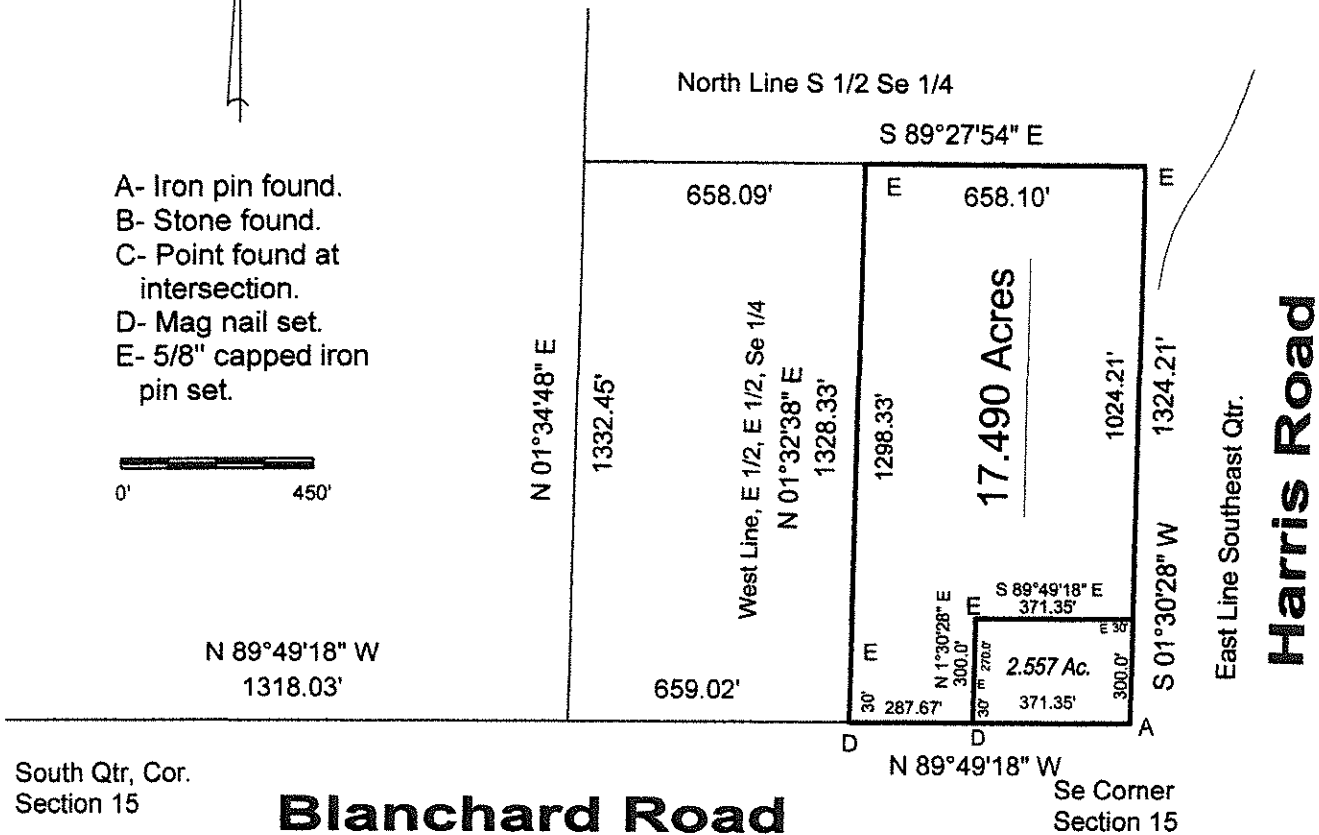

South Qtr, Cor.
Section 15

Blanchard Road

I hereby declare that I did perform this survey and that it is correct to the best of my knowledge and belief.

Thomas J. Henry
8-23

Thomas J. Henry
Registered Surveyor No. 6787

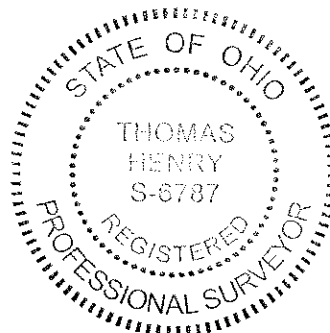

04-15-56