Plat of Survey

Being a part of the Southeast Quarter ($\frac{1}{4}$) of the Southwest ($\frac{1}{4}$) of Section 16, Township 3 North, Range 5 East, Highland Township, Defiance County, Ohio.

For... Alan Cowle

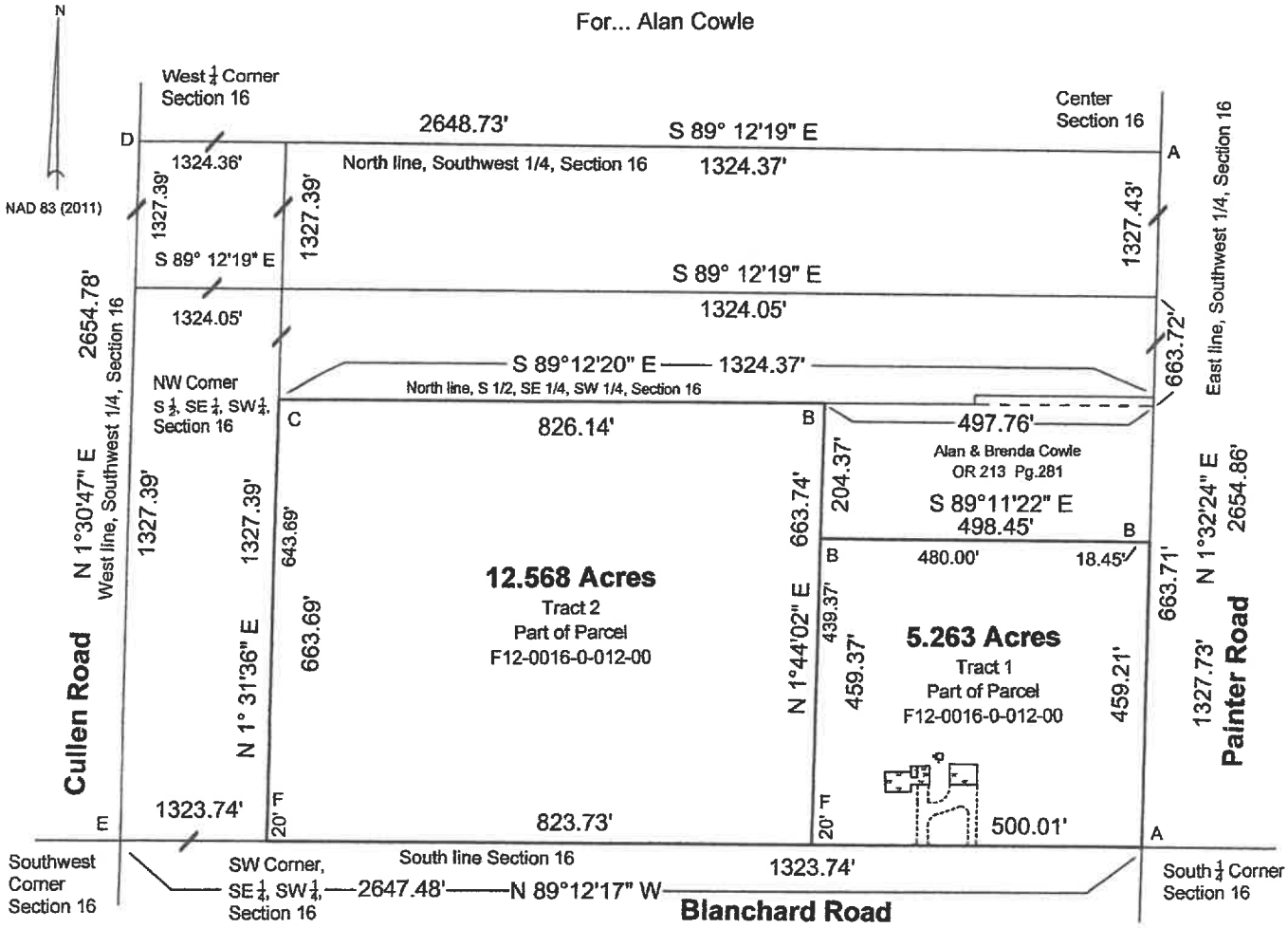

Legend

A - Iron Pin Found
B - $\frac{5}{8}$" Iron Pin Found
C - $\frac{5}{8}$" Capped Iron Pin Found
D - Defiance Co. Monument Found
E - Railroad Spike Found
F - $\frac{5}{8}$" Capped Iron Pin Set

0' 275'

I hereby declare that I did perform this survey and that it is correct to the best of my knowledge and belief.

2-17-26

Thomas J. Henry
Registered Surveyor No. 6787

STATE OF OHIO
THOMAS HENRY
S-6787
REGISTERED
PROFESSIONAL SURVEYOR

04-16-13