

LEGEND

- 5/8 INCH REBAR W/D CAP SET
- 5/8 INCH REBAR W/D CAP FOUND
- 5/8 INCH REBAR FOUND
- 1 INCH IRON PIN FOUND
- MAGS MAG 1 INCH IRON PIN FOUND
- MAG MAG MAG NAIL SET
- MAG MAG MAG NAIL FOUND
- || WOOD LATH SET
- ⊥ POINT OF COMMENCEMENT
- ⊥ POINT OF BEGINNING

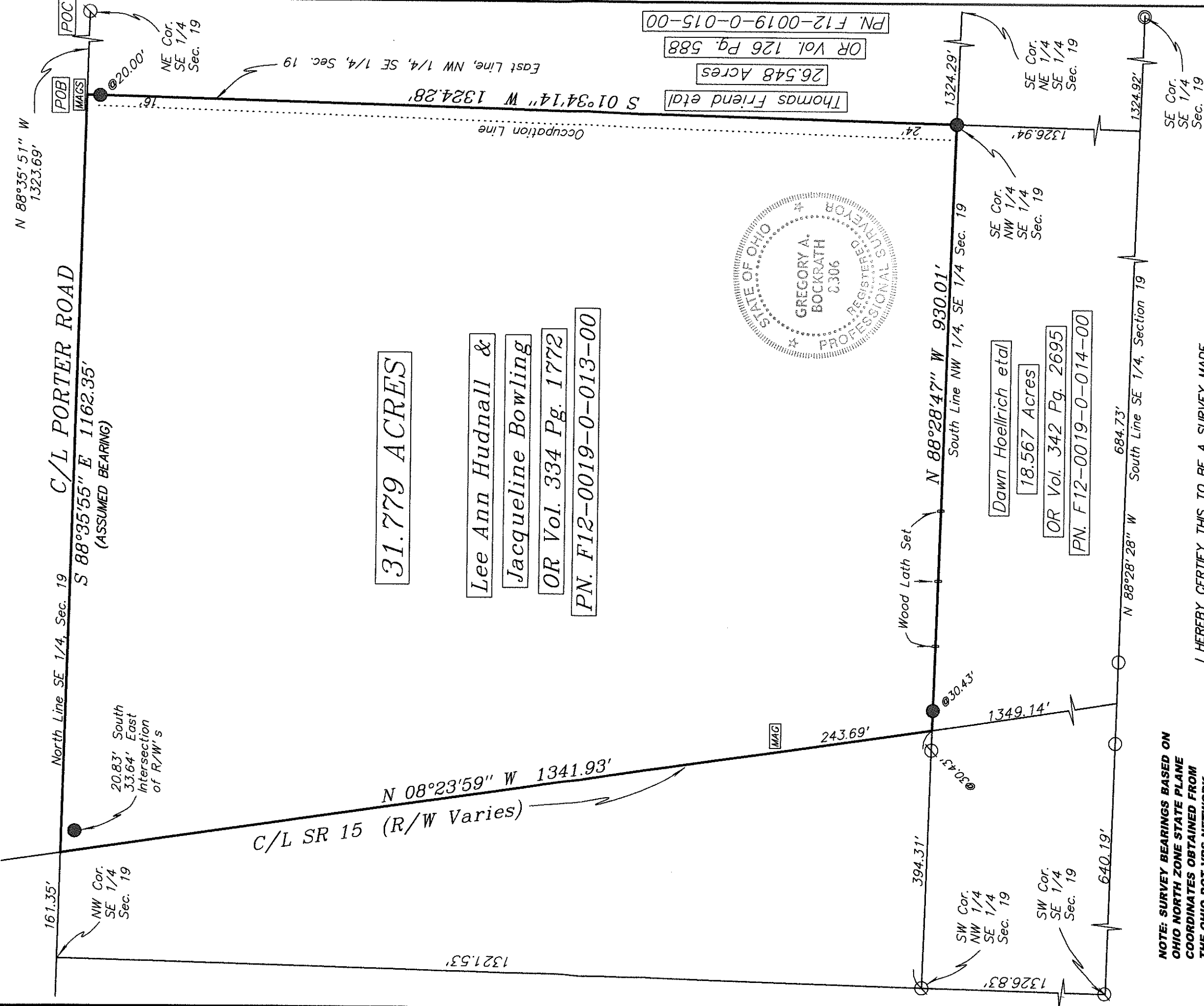
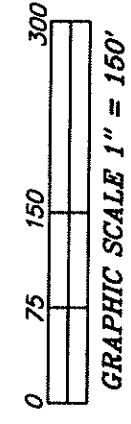
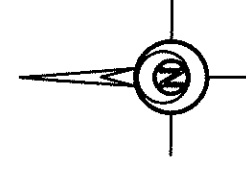

31.779 ACRES

Lee Ann Hudnall &
 Jacqueline Bowling
 OR Vol. 334 Pg. 1772
 PN. F12-0019-0-013-00

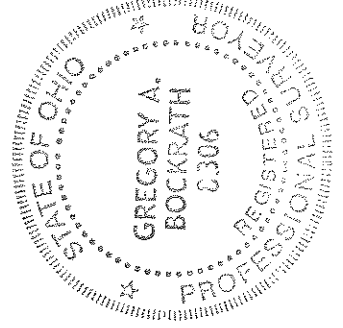

NOTE: SURVEY BEARINGS BASED ON OHIO NORTH ZONE STATE PLANE COORDINATES OBTAINED FROM THE OHIO DOT VRS NETWORK

THIS SURVEY WAS PERFORMED WITHOUT THE BENEFIT OF A TITLE EXAMINATION. BEYOND THE DEED DOCUMENTS CITED ON THE SURVEY DRAWING THERE MAY BE RECORDED OR UNRECORDED EASEMENTS AND/OR ENCUMBRANCES BENEFITING OR ENCUMBERING THE SURVEYED PROPERTY WHICH ARE NOT SHOWN ON THIS DRAWING.

I HEREBY CERTIFY THIS TO BE A SURVEY MADE UNDER MY SUPERVISION AND THAT THE MONUMENTS ARE FOUND AND/OR SET AS INDICATED.

1-12-18
 Date
 Gregory A. Bockrath P.S.
 Registered Surveyor No. 8306.
 115 S. Fair Avenue, Suite A
 Ottawa, Ohio 45875
 419-523-5789

SURVEY PLAT FOR: KEITH MANSFIELD
 PART OF NW 1/4 OF THE SE 1/4 OF SECTION 19, T3N - R5E, HIGHLAND TOWNSHIP, DEFIANCE COUNTY, OHIO

Bockrath & Associates
 Engineering and Surveying, LLC
 115 S. Fair Avenue, Suite A - Ottawa - Ohio
 Phone: 419.523.5789