

Plat of Survey

Being a part of the West half (1/2) of the Southwest quarter (1/4)
of the Southwest quarter (1/4) of Section 20, Township 3 North, Range
5 East, Highland Township, Defiance County, Ohio.

For... Connie S. French
Douglas L. Hall
Thomas R. Hall
OR 318 Page 1240

West Qtr. Cor.
Sec. 20

Center of
Sec. 20

Porter Road

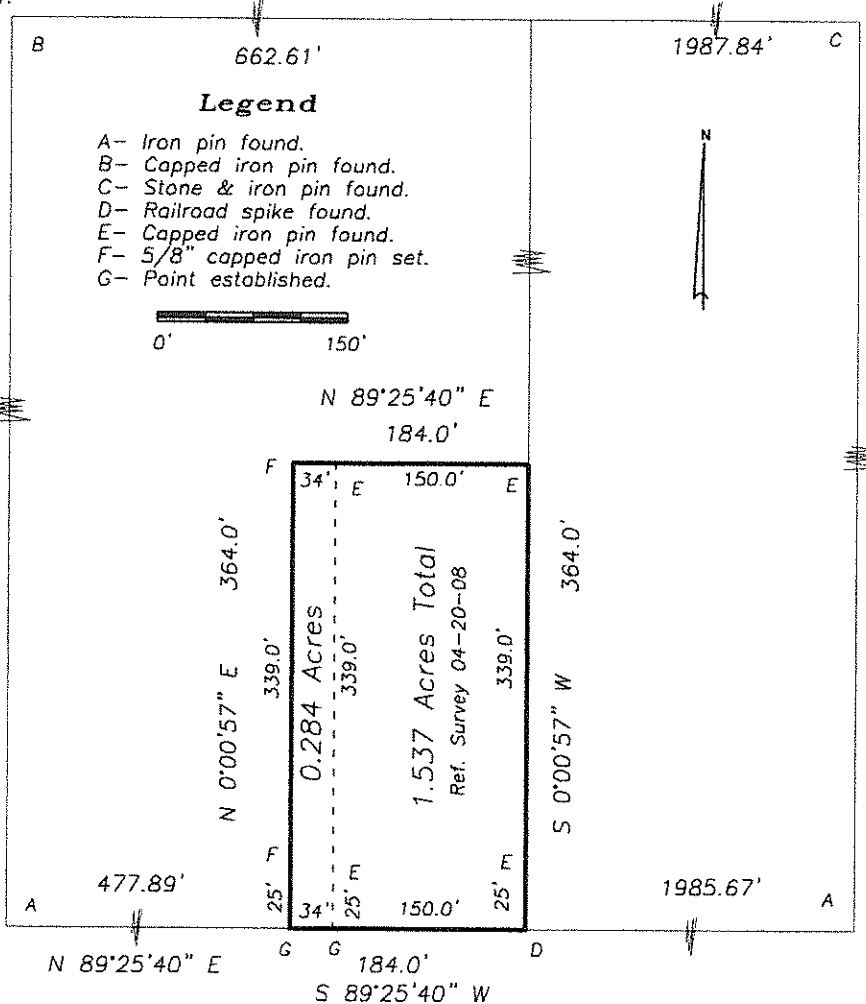

Sw Corner
Sec. 20

South Qtr. Corner
Section 20

Hoffman Road

I hereby certify that I did perform this survey and that it is
correct to the best of my knowledge and belief.

Thomas J. Henry
Registered Surveyor No. 6787

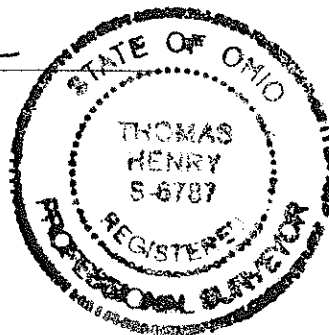

04-20-11