

Plat of Survey

Blanchard Rd.

Being a part of the Northeast quarter (1/4) of Section 23, Township 3 North, Range 5 East Highland Township, Defiance County, Ohio.

For... Gary W. Leaders
Deed 269 Pg. 1018

Ne Corner Section 23



B
2637.90' ps

Legend

- A- Railroad spike found.
- B- Iron pin found.
- C- Defiance County monument found.
- D- Mag nail set.
- E- 5/8" capped iron pin set.

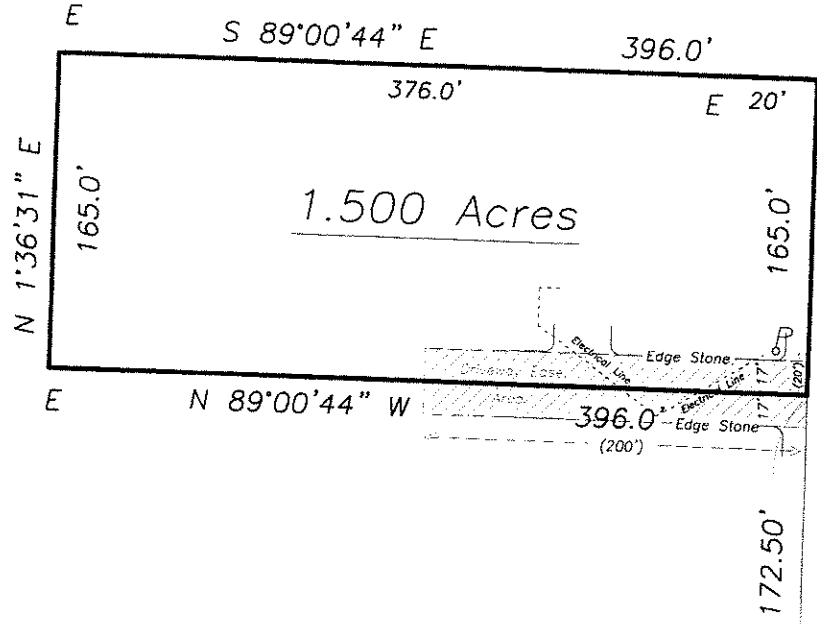

D
S 1°36'31" W
East Line, Northeast Qtr.

Kinner Road

West Qtr. Corner Section 23

South Line, Northeast Qtr. Section 23

N 89°00'44" W

East Qtr. Cor. Section 23

I hereby certify that I did perform this survey and that it is correct to the best of my knowledge and belief.

Thomas J. Henry
Registered Surveyor No. 6787

