

Plat of Survey

Being a part of the South half (1/2) of the South half (1/2) of the Northeast quarter (1/4) of Section 25, Township 3 North, Range 5 East, Highland Township, Defiance County, Ohio.

For... Connie Sue Gruenhagen et al

OR 378 Pg. 1983

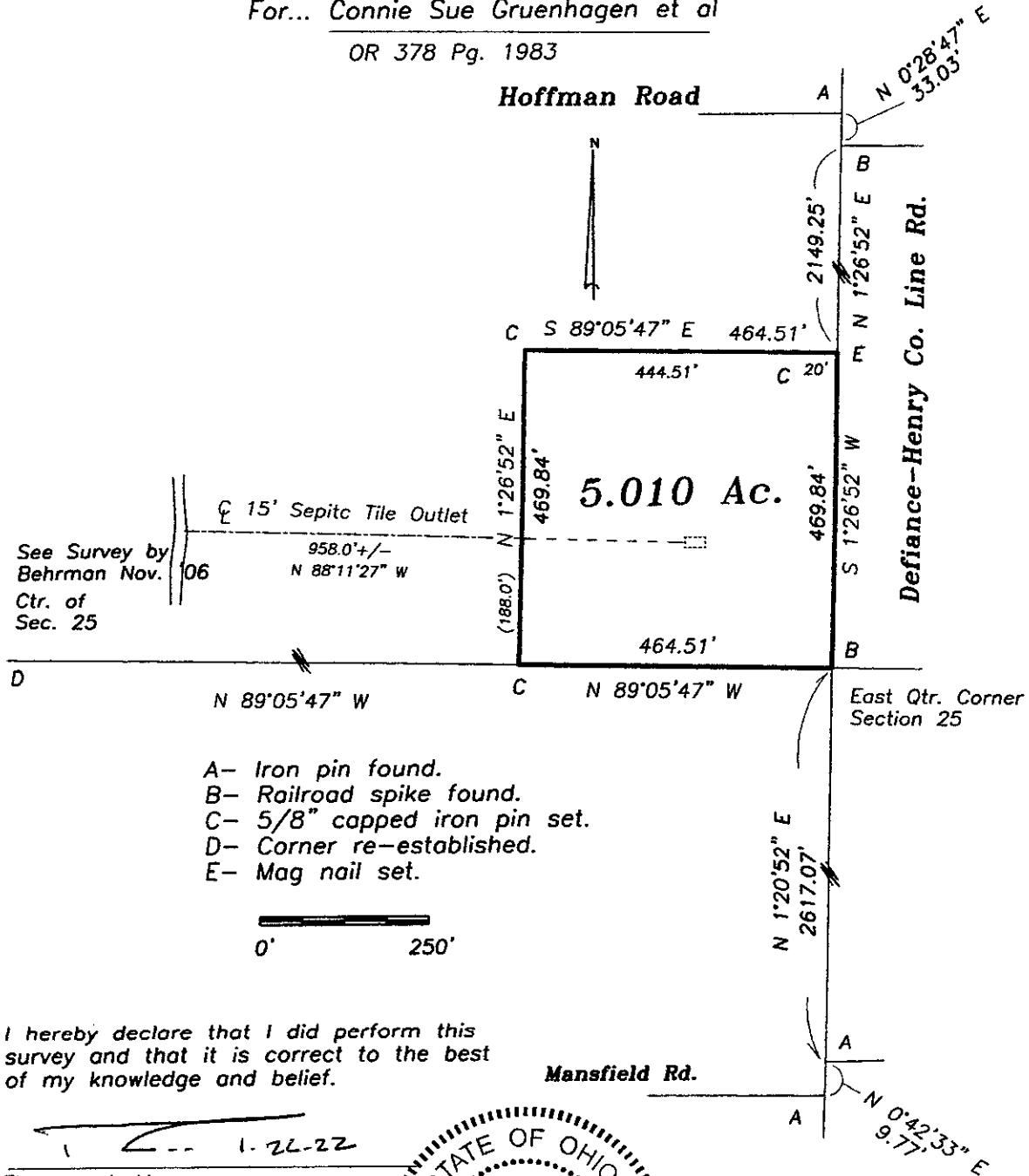

- A- Iron pin found.
- B- Railroad spike found.
- C- 5/8" capped iron pin set.
- D- Corner re-established.
- E- Mag nail set.

I hereby declare that I did perform this survey and that it is correct to the best of my knowledge and belief.

Thomas J. Henry
Registered Surveyor No. 6787

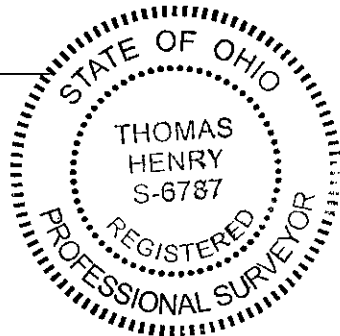

04-25-09