

Plat of Survey

Being a part of the East half (1/2) of the Northeast quarter (1/4) Section 28, Township 3 North, Range 5 East, Highland Township, Defiance County, Ohio.

Hoffman Rd.

(assumed bearing)
S 89°12'22"W

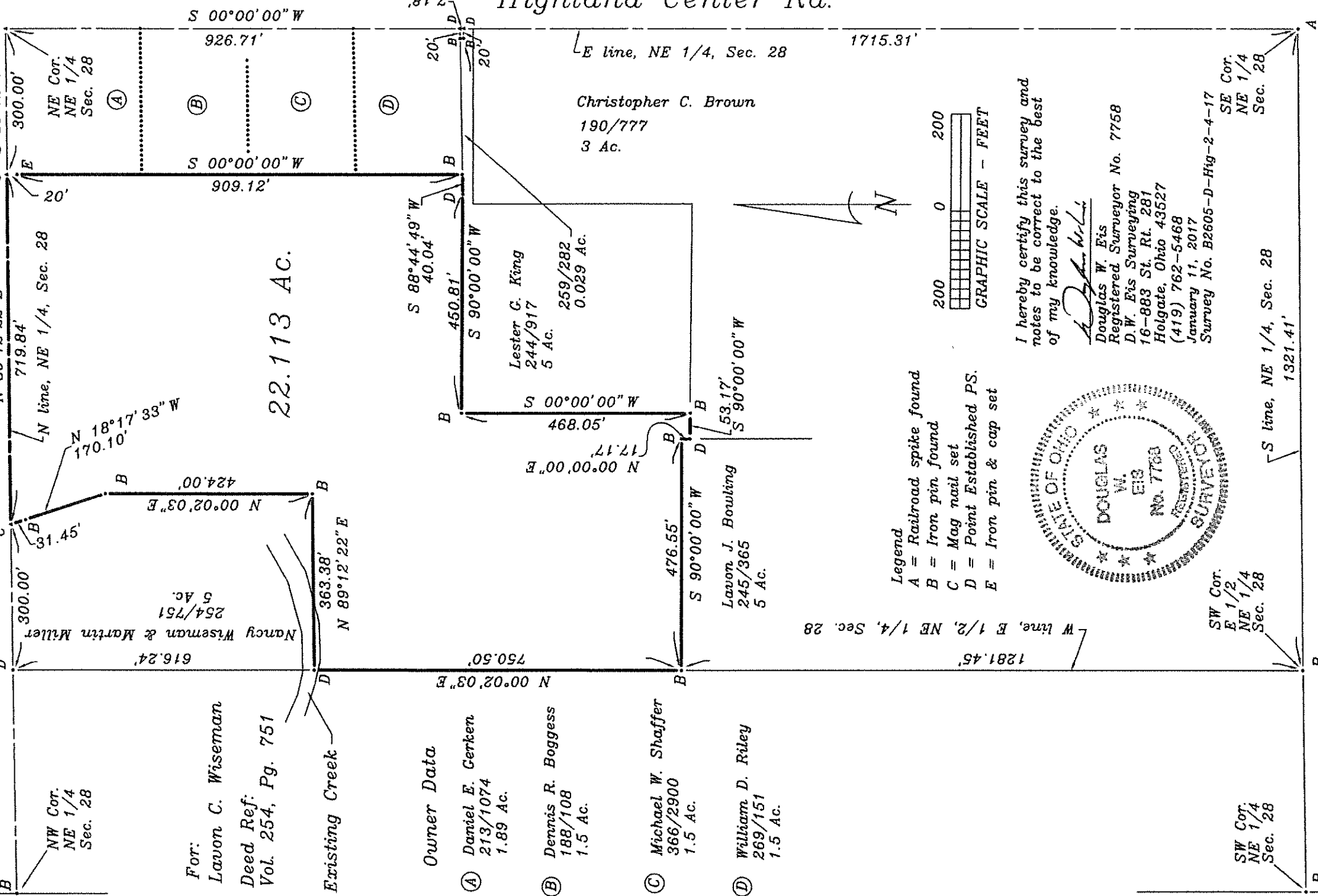

NW Cor.
NE 1/4
Sec. 28

For:
Lavon C. Wiseman

Deed Ref:
Vol. 254, Pg. 751

Existing Creek

Owner Data

(A) Daniel E. Gerken
213/1074
1.89 Ac.

(B) Dennis R. Boggess
188/108
1.5 Ac.

(C) Michael W. Shaffer
366/2900
1.5 Ac.

(D) William D. Riley
269/151
1.5 Ac.

Nancy Wiseman & Martin Miller
254/751
5 Ac.

N line, NE 1/4, Sec. 28

22.113 Ac.

Lester G. King
244/917
5 Ac.
259/282
0.029 Ac.

Christopher C. Brown
190/777
3 Ac.

Lavon J. Bowling
245/365
5 Ac.

W line, E 1/2, NE 1/4, Sec. 28

Highland Center Rd.

E line, NE 1/4, Sec. 28

- Legend
- A = Railroad spike found
 - B = Iron pin found
 - C = Mag nail set
 - D = Point Established PS.
 - E = Iron pin & cap set

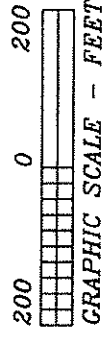

I hereby certify this survey and notes to be correct to the best of my knowledge.

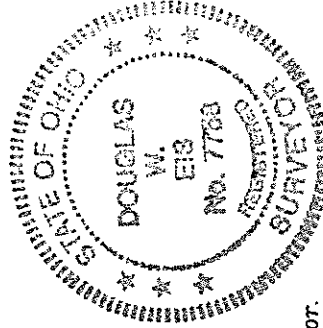

Douglas W. Eis
Douglas W. Eis
Registered Surveyor No. 7758
D W Eis Surveying
16-883 St. Rt. 281
Holgate, Ohio 43527
(419) 762-5468
January 11, 2017
Survey No. B2605-D-Hfg-2-4-17

SW Cor.
NE 1/4
Sec. 28

SE Cor.
NE 1/4
Sec. 28

S line, NE 1/4, Sec. 28