

NOTE: SURVEY BEARINGS BASED ON OHIO NORTH ZONE STATE PLANE COORDINATES OBTAINED FROM THE OHIO DOT VRS NETWORK

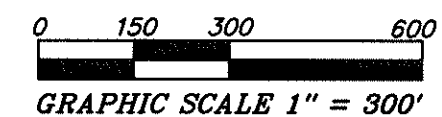
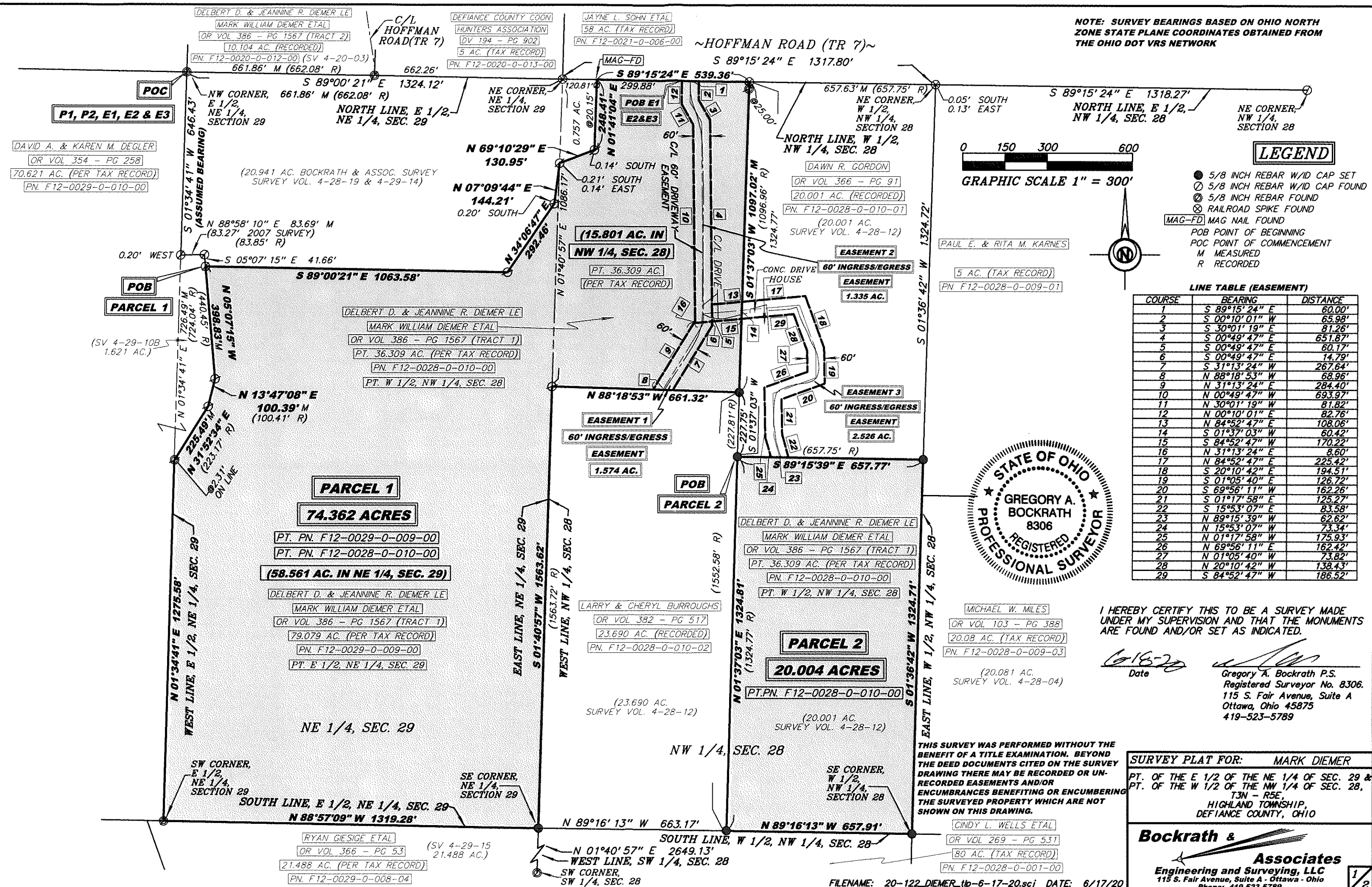

LEGEND

- 5/8 INCH REBAR W/ID CAP SET
- 5/8 INCH REBAR W/ID CAP FOUND
- ⊙ 5/8 INCH REBAR FOUND
- ⊗ RAILROAD SPIKE FOUND
- MAG-FD MAG NAIL FOUND
- POB POINT OF BEGINNING
- POC POINT OF COMMENCEMENT
- M MEASURED
- R RECORDED

LINE TABLE (EASEMENT)

COURSE	BEARING	DISTANCE
1	S 89°15'24" E	60.00'
2	S 00°10'01" W	65.98'
3	S 30°01'19" E	81.26'
4	S 00°49'47" E	651.87'
5	S 00°49'47" E	60.17'
6	S 00°49'47" E	14.79'
7	S 31°13'24" W	267.64'
8	N 88°18'53" W	68.96'
9	N 31°13'24" E	284.40'
10	N 00°49'47" W	693.97'
11	N 30°01'19" W	81.82'
12	N 00°10'01" E	82.76'
13	N 84°52'47" E	108.06'
14	S 01°37'03" W	60.42'
15	S 84°52'47" W	170.22'
16	N 31°13'24" E	8.60'
17	N 84°52'47" E	225.42'
18	S 20°10'42" E	194.51'
19	S 01°05'40" E	126.72'
20	S 69°56'11" W	162.26'
21	S 01°17'58" E	125.27'
22	S 15°53'07" E	83.58'
23	N 89°15'39" W	62.62'
24	N 15°53'07" W	73.34'
25	N 01°17'58" W	175.93'
26	N 69°56'11" E	162.42'
27	N 01°05'40" W	73.82'
28	N 20°10'42" W	138.43'
29	S 84°52'47" W	186.52'

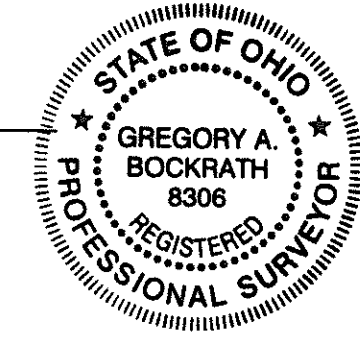

I HEREBY CERTIFY THIS TO BE A SURVEY MADE UNDER MY SUPERVISION AND THAT THE MONUMENTS ARE FOUND AND/OR SET AS INDICATED.

Date: 6/18/20
Gregory A. Bockrath P.S.
Registered Surveyor No. 8306.
115 S. Fair Avenue, Suite A
Ottawa, Ohio 45875
419-523-5789

THIS SURVEY WAS PERFORMED WITHOUT THE BENEFIT OF A TITLE EXAMINATION. BEYOND THE DEED DOCUMENTS CITED ON THE SURVEY DRAWING THERE MAY BE RECORDED OR UNRECORDED EASEMENTS AND/OR ENCUMBRANCES BENEFITING OR ENCUMBERING THE SURVEYED PROPERTY WHICH ARE NOT SHOWN ON THIS DRAWING.

SURVEY PLAT FOR: MARK DIEMER
PT. OF THE E 1/2 OF THE NE 1/4 OF SEC. 29 & PT. OF THE W 1/2 OF THE NW 1/4 OF SEC. 28, T3N - R5E, HIGHLAND TOWNSHIP, DEFIANCE COUNTY, OHIO

Bockrath & Associates
Engineering and Surveying, LLC
115 S. Fair Avenue, Suite A - Ottawa - Ohio
Phone: 419.523.5789